

DNR Public Hearing Scheduled March 15 on Park Plans

The Department of Natural Resources has decided to measure, first hand, the winds of opinion that are whipping up waves in HCMA's placid vision of its proposed Mill Creek Park. It has scheduled a public hearing on the park in Ann Arbor, March 15. Coming in the aftermath of a less official hearing in Lansing,

Feb. 20, the Ann Arbor session will not only allow mass attendance by local citizens who will be affected by the proposed project, it may also allow Huron Clinton Metropolitan Authority (HCMA) to recoup some of the losses it sustained in the last squall. HCMA was apparently unprepared for the storm of

criticism that showered its project and procedures in February. A. Gene Gazley, director of DNR, was not at the Lansing hearing, but he was briefed on the outcome, but Sen. Gil Bursley, and Rep. Hal Ziegler, sponsors of the hearing. Shortly after speaking with them, he announced the department's decision.

Presumably, opponents of the park, such as the Department of Agriculture, conservation groups, the Huron River Watershed Council, and representatives from the Village of Chelsea and, of course, Lima township, will appear, as they did in Lansing, with statements about the alleged threat the park poses to water quality and farm land in the area.

There remains speculation about HCMA's presentation at the hearing. Some assume that the authority will have found by mid-March a battery of support to counteract the strength the opposition exhibited in February. Others say the HCMA has no defense and that the voices will remain overwhelmingly opposed.

Reportedly, DNR's decision will be influenced by the results of the hearing. If its judgment is in the HCMA's favor, the authority will have but one more hurdle to clear. It will have to wait for a statement from the Southeastern Michigan Council of Governments before its application for federal funding is complete.

The hearing will be held at Pioneer High school, starting at 3 p.m.

SEMOG withdrew its support of funding at the Lansing hearing, and will not submit a new opinion until research into the park effect on the area is complete.

WEATHER

	Min.	Max.	Precip.
Wednesday, Feb. 28	32	50	0.00
Thursday, March 1	32	50	0.00
Friday, March 2	33	64	Trace
Saturday, March 3	31	55	0.00
Sunday, March 4	33	44	0.33
Monday, March 5	33	44	0.33
Tuesday, March 6	33	65	0.00

By H.K.L.

The Chelsea Standard

ONE HUNDRED-THIRD YEAR—No. 38

14 Pages This Week

CHELSEA, MICHIGAN, THURSDAY, MARCH 8, 1973

15c per copy

SUBSCRIPTION: \$4.00 PER YEAR

Planning Commission OKs Dexter Township Ordinance

Washtenaw County Metropolitan Planning Commission recommended approval of the revised proposed zoning ordinance for Dexter township at the commission's Feb. 28 meeting.

The commission, which recommended rejection of an earlier version of the proposed ordinance Jan. 3, noted that "even though there are some philosophical differences between the township officials and the commission and the staff, that the township is fully aware of any potential problems in conjunction with their zoning ordinance and have carefully evaluated both philosophies."

"Philosophical differences" concerned two areas: parcel density for mobile homes and apartments and apparent overzoning of land for residential and commercial districts.

Both the proposed original and re-submitted zoning texts require one unit per acre for mobile home and apartment construction "in keeping with the adopted zoning plan of rural character." Although the commission noted that some courts have found the low density requirement "an exclusionary practice," the township has decided to adhere to its original zoning plan. The commission, on overzoning, was "of the opinion that the ac-

tual zoning of land should be staged to correspond with the growth rate of the township." Township officials, however, pointed out that the zoning map is "an accurate reflection of existing land use patterns," and is consistent with the zoning plan.

The commission found the non-conforming use section "a valid one for their (the township's) particular circumstance," following discussions with township officials. The commission had originally suggested the creation of a separate residential district to deal directly with lake property areas. However, township officials pointed out that most of these lake areas are presently divided into extremely small lots. "Thus, even if a residential district were created with a 1/2 or 1/4 acre lot size as minimum, this would still result in many non-conforming lots of record," reports the planning commission.

The commission had also questioned references to junk yard regulations in the original proposed

(Continued on page five)

Boards of Review To Hear Tax Gripes

Tax gripes are often aired, but no where as effectively as in front of the local Board of Review. These three-member panels in Sylvan, Lima, Lyndon, Freedom, and Dexter townships will hear appeals on tax assessments March 12 and 13.

Township boards are responsible for appointing Boards of Review to consider the cases of those taxpayers who feel they have been unfairly assessed. The board's judgment is based on the same rules and regulations used to make the original assessment, but sometimes they uncover a mistake.

Sylvan township taxpayers will find their Board of Review convened at Sylvan Township Hall from 9 to noon, and from 1 p.m. to 4 p.m. Sitting on this panel are Harry Mertens, Victor Kohsman and Homer Nixon. They have been re-appointed for the '73-'74 term after serving during the '71-'72 period.

Lima's meets at the same time on the same days, Monday and Tuesday, at Lima Community Hall on Jackson Rd. Gathering there to review cases will be Elmer Bristle, Ellsworth Smith and Martin Merkel.

Dexter's review members will be at Dexter Township Hall on the Dexter-Pinckney Rd. They are Paul Peltco, Norwin Lesser and Robert Thornton.

Duane Noah, Charles Fuhrman, and Herbert Pearson are the board members in Lyndon township.

They, too, will be at their township hall at the same times, on the same days.

Freedom township Board of Review members, who will be at the Freedom Township Hall, are Armin Haeussler, Alton Horning, and Leonard Burnmeister. Their meeting times are identical to the others.

Concert Choir Concert Set For Sunday

The Concert Choir of Chelsea High school under the direction of DiAnn L'Roy will present a concert on Sunday, March 11, at 4 p.m. in St. Paul United Church of Christ. The choir will present three selections on the subject of the Creation.

The first selection is a contemporary number by Daniel Pinkham, "In the Beginning of Creation," featuring electronic tape accompaniment. The second setting of the Creation is by Tom Scott and in a spiritual style. Judi Blaess will be the narrator for this song.

The concert will close with a jazz-rock cantata, and will be accompanied by guitarists, Chuck Foytik and Curt Winans, bass guitar.

(Continued on page eight)

Cagers Put It All Together At Dexter

The Chelsea Bulldogs found their stride in the last game of the season, Friday night, at Dexter. They demolished the Dreadnaughts, 83-63, and secured sixth place in the Southeastern Conference.

Height was a help. After pumping in 18 points, the Bulldogs claimed a six-point, first quarter lead. They exploded in the second period, blowing their lead up to 42-26 by halftime.

Jeff Schmidt led the visitors to the early lead with 13 points and 11 rebounds in the first half. Tim Treado added seven points of his own and grabbed six off the backboards. Jeff Sprague pitched in six more.

Six other Bulldogs scored in the first half, indicating that all the gears were in tune. Dexter was led by Mike Scott's 12 points in the early quarters.

Chelsea's determination was not depleted by the half-time interruption. On the contrary, they came out shooting, and notched 24 more

(Continued on page three)

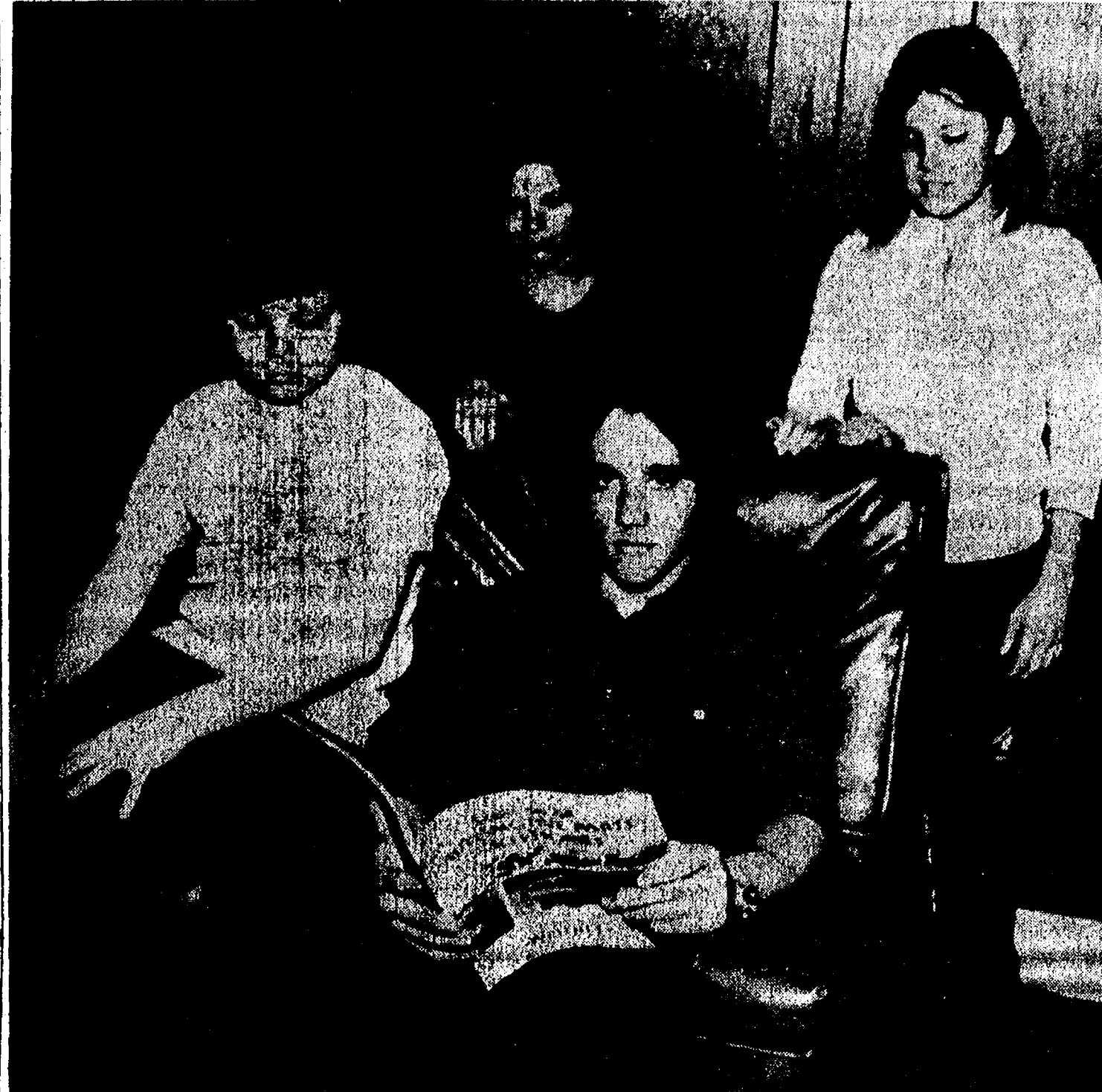

AT BASE: Fabio Eduardo Beltrao, Chelsea's newest exchange student, left the good life in Brazil to explore what turned out to be a bleak and cold America. He found a warm retreat, by chance, when the William Miller family took him in, temporarily. Now he is settled in the Loveland Rd. farm home while he attends Chelsea High and learns American ways. He is surrounded by his patient and willing language tutors, Jeff, 13, Laurie, 10, and Colleen, who will be 12 tomorrow.

When his father is off on business, or visiting the more remote coffee plantation in Monte Azul Paulista, Fabio takes over the reins on the cattle ranch near Sao Paulo.

Brazilian Exchange Student Making New Friends Rapidly

Picture a lush land, where orange groves and coffee plantations allow the privileged youth to spend their free afternoons and evenings at "the club." Worries consist of how to keep your lady love happy.

This is the land and life Fabio Eduardo Beltrao left in January when he became a Brazilian Youth for Understanding student. He's homesick.

Fabio's father is a member of the elite minority that has tapped a tiny part of the Brazil's sprawling potential. On two separate "farms" he raises cattle, some imported from Switzerland, coffee and oranges. The oranges, which are larger, juicier, and altogether tastier, says Fabio, than those he's tried in the U. S., are exported, as is Beltrao's wealth of coffee beans.

Being the only son, Fabio will someday rule most of the estate, and he speculates that a portion of it will come into his hands in the next few years, if he wants it. His training has already begun.

When his father is off on business, or visiting the more remote coffee plantation in Monte Azul Paulista, Fabio takes over the reins on the cattle ranch near Sao Paulo.

Even with this career in his pocket, Fabio plans to attend the university and study medicine. He says he wants to become a surgeon, but when asked if he will practice, he answers with international sign language. Rubbing his middle and index fingers against his thumb, a savvy expression crosses his usually youthful-looking face. "Ah, but there is more money in the farms," he explains.

Fabio has two more years of schooling, even though he has already been at it for 12 years, before he is ready for the university. In the morning hours, starting at 7:30, a variety of teachers come around (the students remain in one classroom) bringing knowledge of art, science, Portuguese, English, and history. The students are free by early afternoon.

Then the fun begins, according to Fabio. It's off to the club where "good" parties sometimes last until 4 or 5 in the morning. The 17-year-old, who dresses mostly in tailor-made slacks and shirts (he thinks Brazilian boys are more vain than American youths), says he used to enjoy soccer and swimming, but now he doesn't have time. It seems 14-year-old Sonia is the focus of all his attentions and energies.

After leaving the life of leisure last Jan. 22, Fabio found in Detroit that the YFU office wasn't prepared for such a large group from Brazil. He was among those farmed out to temporary homes in the area.

It turned out to be a happy inconvenience, because when his permanent home in Montana (Continued on page six)

Candidates All Unopposed in Village Election

A slate of unopposed candidates, nominated by the Independent party, will be expecting a vote of confidence from Chelsea voters this Monday, March 12, in the village election.

The six nominees are bidding for the positions of clerk, assessor, three village trustees and two library trustees. All but the assessor and the library trustee jobs carry a two-year term.

Loren Keezer, who is the candidate for clerk, Judson Goltra, assessor, Harold Pennington, Richard Borton, and Sam Johnson, village trustee, and Jean Eaton and James Schardein, library trustee, are assured of election unless an extensive write-in campaign materializes.

Loren Keezer, a native of Chelsea who now lives at 211 East St. with his wife and two children, is the nominee for the clerk position. The 31-year-old assistant cashier at Chelsea State Bank attended Michigan State University and served with the Navy for four years. He is a Vietnam veteran. Loren and his family are members of the Congregational church and he has been active in

the American Legion Post 31 where he has served as commander.

Judson Goltra is hoping to take over assessor responsibilities for the one-year term. Born in Detroit in 1904, he has been a millwright and carpenter most of his adult life. He has worked in three village trustees and two library trustees. All but the assessor and the library trustee jobs carry a two-year term.

Hal Pennington, formerly village president, and currently village clerk, plans to continue his community service as a two-year village trustee. Pennington, the administrator of the Chelsea Medical Clinic, his wife, Peggy, and their six children live at 409 Madison St. Chelsea has been their home for the last 14 years.

Pennington was graduated from St. John High school in Jackson and from St. Joseph College, Rensselaer, Ind., with a Bachelor of Arts Degree in history. He served in the U. S. Army for two years. A member of St. Mary church, he has served on the St. Mary School Board and was Jaycee "Man of the Year" in 1966.

Richard Borton, an incumbent trustee completing his first two-year term, is also a candidate for a trusteeship. A graduate of Eastern Michigan University and the University of Michigan Dental school, Dr. Borton has a dental practice in town. He lives at 176 Orchard St. with his wife, Diane, and their four children. A member of St. Paul's church, he has served as a youth supervisor there. He is also a member of Chelsea Rod and Gun Club, and the American Dental Association. He has worked as a fund raiser for the Boy Scouts and for Spaulding for Children.

Dr. Borton served two years in the U. S. Air Force with the rank of captain. He was born in Hudson and graduated from Ypsilanti High school.

Sam Johnson, a board member of the Chelsea Community Chest, is the third candidate for village trustee. The 35-year-old native of Detroit graduated from Ypsilanti

QUOTE

"Let deeds match words."
—Plautus.

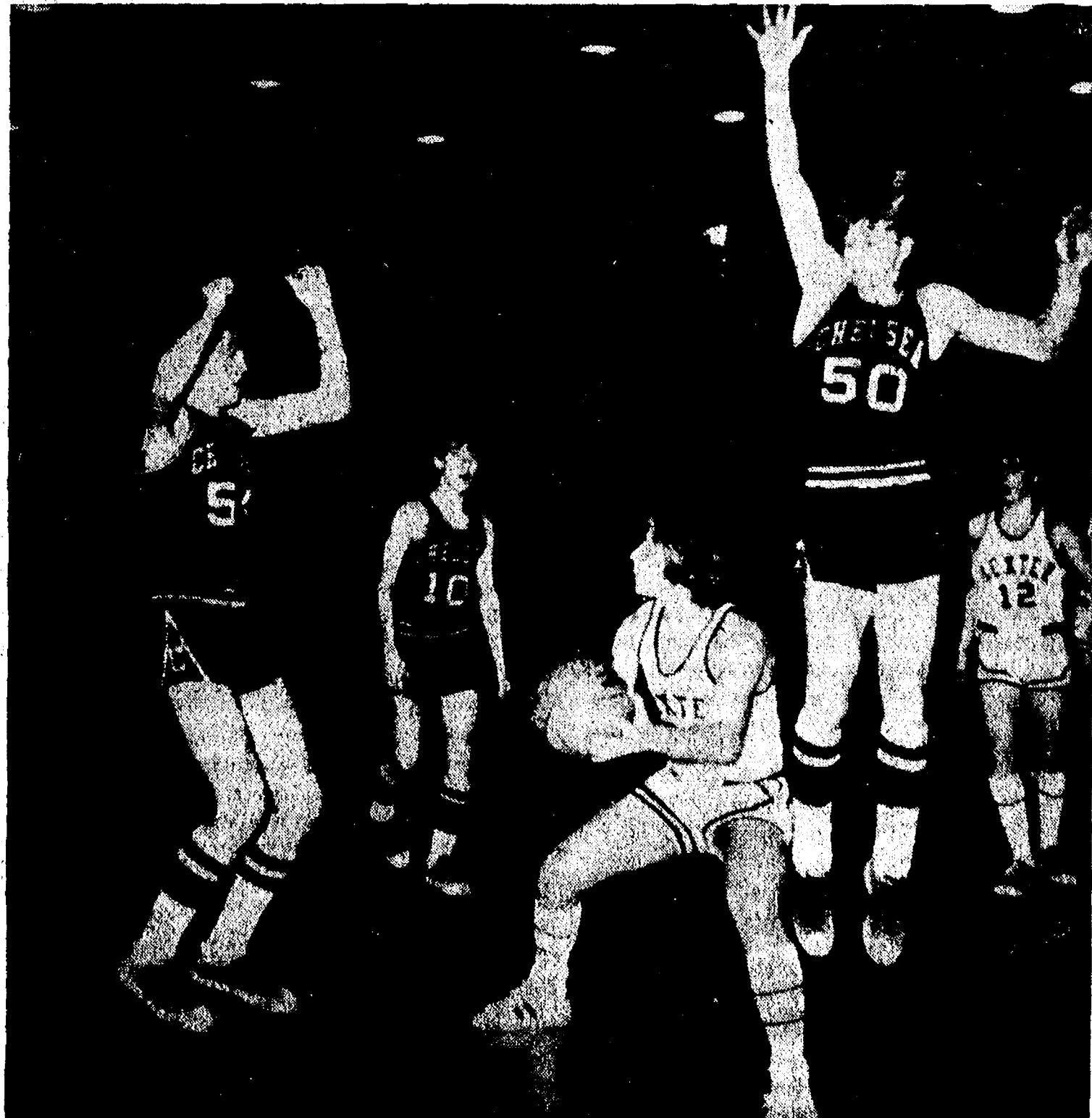

THAT ALL ALONE FEELING must be what Joe Manner was experiencing Friday night in the Dexter-Chelsea game when he looked over his shoulder at what seemed to be 10-foot-tall Bulldogs all around him. Jeff Schmidt (54) and Rick Miller (50) tower over him as Jeff Sprague moves in to make the trap air-tight.

School Budget Near \$2.5 Million Mark

The 1972-73 budget for the Chelsea School District was shown to the public and ratified by the Chelsea Board of Education, Monday night. By virtue of the late date, the ratification consists, in part at least, of post facto approval of the appropriation of \$2,475,162.

The budget has been in unofficial effect throughout the year, pending the settlement of the teacher contract dispute. With the ratification by both the Board and the CEA membership, Monday night, of the 1972-73, 1973-74 contract, the pie slice for teachers' salaries was finally firmly outlined.

Teacher and administrator salaries alone account for \$1,418,054. At the public hearing staged at the high school library, Monday night, the various sources of revenue were explained. \$1,596,244 comes from local tax collection. To that is added \$14,041 from the Intermediate School District which finances special education.

Revenue from state sources and other grants such as refunds from gas tax and conservation land grants, adds another \$794,964. The federal government's part amounts to \$22,000.

The total income, then, comes from these sources, plus the \$47,313 balance as of July 1, 1972. The estimated cost for instruction in both the elementary and secondary schools equals \$1,640,319. This figure includes the cost of paying instructors, administrators, librarians, secretaries, playground supervisors and guidance personnel.

It also includes the costs of supplies and travel to conferences. The outlay for administering the schools is another \$93,710, and the cost of transporting the children to school, and to extracurricular events is \$146,974.

The physical plant, its operation and maintenance, requires \$287,630 and the fixed charges such as insurance for property and employees runs \$93,640.

All in all, education is an expensive business.



BUILDING A BETTER WAY: Bridges Chevrolet's Recreation Basketball team has constructed a smooth and classy combination of defense and sharp shooting. With it, they have driven into first place in the Tuesday night standings. Chelsea Lumber Co., the only team to find a loose plank in the construction, gave Bridges their first defeat

Tuesday night. But Bridges remains far ahead of second place Heydlauff's, 5-4, with a 8-1 record. The Bridges bunch pictured here, are, from left in the front: Tom Steele, Gordon Heeman, Kim Flintoff, Jack Risner; in the second row: Mike French, Dennis White, Rob Powers, Ken Larson and Dave Clark. Gary White is not pictured.

Uncle Lew from Lima Says:

DEAR MISTER EDITOR:

I see by the papers where they're holding these sessions in towns around the state how to get ready for their Social Security. I bring this up at the country store Saturday night, allowing that having to go to school to learn how to qualify for your Social Security was like training to collect your life insurance. Right away, I saw something that was a mistake.

Clem Webster wanted to know if I had been dealing with any insurance companies lately. With all the different plans and all the forms you got to fill out for the Government that is perfecting you from the insurance company, Clem allowed, they ain't no way a average feller can know what he's paying for or what he'll get. Final, Clem said, you just got to trust insurance salesman to treat you right.

Ed Doolittle was agreed with Clem that they is to much paper, work in everything for anybody to know much about anything, and Ed said Social Security ain't no exception. The rules has been changed recent, Ed went on, and he, for one, was glad to find them articles in the papers telling about the changes. It's going to take the Government and the papers working together to halfway keep us up with all the changes in the rules made with ever new budget.

Farthermore, went on Ed, old folks need all the help they can get with their memories. We is to soon old and to late smart, was Ed's words. The sad thing is allowed Ed, when a feller's young he don't care about finding out, and when he gets old he forgets what it was he was supposed to learn. Ed said all he knowed about Social Security is you pay it in whutther you like it or not, and you can't get it out till the Government says so. Among the things he don't understand about this program, Ed said, is why your income has anything to do with being eligible to get some of your own money back when you git old.

Actual Mister Editor, all the fellers is past three score and 10, and ever one of them has signed up fer ever Government benefit they could find out about. Which goes to prove, I reckon, that if

you can't understand em, join em. They don't know nothing about devaluing the dollar neither, but they can talk fer two solid hours on how the move last month to make the dollar stronger by making it weaker is less like them deficits of strength we use to hear about in the federal budget. General speaking, the fellers was agreed on saying to each other folks with bad memories about everything, Clem said he saw where this company put out a "forgot kit" that was supposed to have 30 items in it that people usual fergit, but they fergot and jest put in 29.

Yours truly,
Uncle Lew.

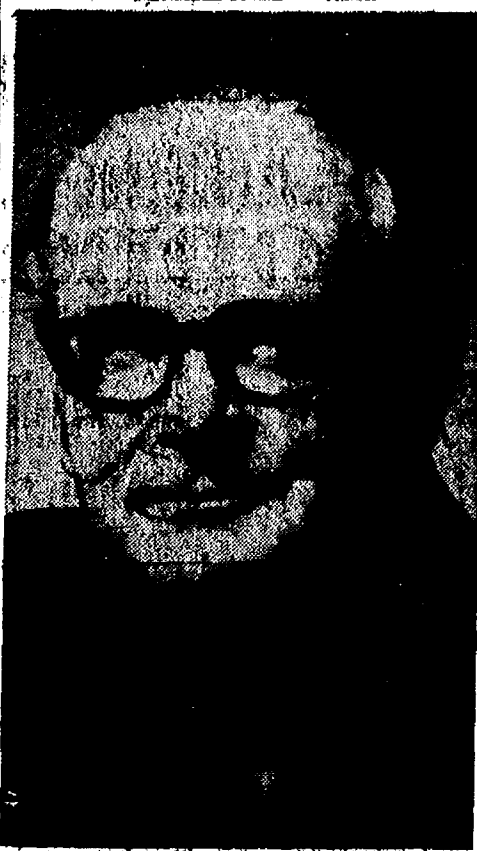

DR. DUANE N. VORE

Guest Minister Slated Sunday At St. Paul's

This Sunday morning, Dr. Duane N. Vore, executive officer of the Michigan Conference of the United Church of Christ, will speak from the pulpit of St. Paul United Church of Christ. He will be commenting upon the strong support and leadership which St. Paul provides the conference, its programs and staff. His sermon will be entitled "The First Rebel." Pastor Warner H. Siebert, will be singing for the service. A coffee hour, to welcome Dr. Vore, is planned following the service. Dr. Vore served as a parish minister in Virginia, California, and Michigan for more than 20 years before becoming Conference minister in 1961. He has served the United Church of Christ in local Association, State Conference and National Board responsibilities. He is a member of the board of directors and past president of the Michigan Council of Churches. He is a member of the board of directors of the World Ministries. He also serves as a member of the board of directors of the Detroit Industrial Mission and the board of trustees of Olivet College. Born in West Milton, O., Dr. Vore received his BA degree in 1940 from Elion College in North Carolina, and his BD degree from Yale Divinity school in 1944.

NORTH LAKE ORCHARD

Next to Golf Course on south side of North Lake. 13260 N. TERRITORIAL RD.

Many thanks for placing your fruit and cider choices with me at this orchard.

GOOD VARIETIES OF APPLES
Excellent Red Winter Apples
\$2.50 - \$5.00 bu.

Closed Mondays and Thursdays.
Open other Days, 10 a.m.-6 p.m.

Next to Highway,
no trouble entering
or leaving.

PHONE 475-2070
H. WEBB

Howell Livestock Auction
Mason 577-8941
The Wise Owl Says Ship to Howell
Phone 546-2470, Bim Franklin

Market Report for March 5

CATTLE—

Good to Choice Steers, \$44.50 to \$45.70
Good-Choice Heifers, \$42 to \$44.50
Top Holstein Steers, \$35 to \$42.50
Dl-Std., \$35 and down.

COWS—

Heifer Cows, \$36 to \$38
Dl-Commercial, \$33 to \$35
Canner-Cutter, \$30 to \$33
Fat Beefs Cows, \$31 to \$33

BULLS—

Heavy Bologna, \$36 to \$42
Light & Common, \$35 and down.

CALVES—

Prime, \$70 to \$73
Good-Choice, \$65 to \$70
Heavy Deacons, \$55 to \$70
Cull & Med., \$40 to \$45

FEEDERS—

300-400 lb. Good to Choice Heifers, \$43 to \$50
400-700 lb. Good to Choice Steers, \$50 to \$55
300-500 lb. Holstein Steers, \$45 to \$55
500-800 lb. Holstein Steers, \$42 to \$48
Common-Med., \$35 and down.

SHEEP—

Woolled-Slaughter Lambs:
Good-Prime, \$39 to \$42
Good-Utility, \$37 to \$39
Slaughter Ewes, \$35 to \$37
Feeder Lambs, all weights, \$36 to \$39

HOGS—

200-230 lb. No. 1, \$40 to \$40.70
200-240 lb. No. 2, \$39 to \$40
140 lb. and up, \$37.50 to \$39
Light Hogs, \$39 and down.

SWINE—

Heavy Light, \$35 to \$35.50
200-250 lb., \$34 to \$35
600 lb. and up, \$33.50 to \$34

Bears and Stags:

All Weights, \$32 to \$35

Feeder Pigs:

Per Head, \$24 to \$28

HAY—

1st. Outline, 50c to 70c
2nd. Outline, 70c to \$1

STRAW—

Per Bale, 45c to 60c

COWS—

Tested Dairy Cows, \$400 to \$650
Tested Best Type Cows, \$300 to \$400

Established 1871 **The Chelsea Standard** Telephone GR 6-3581
Excellence Award By Michigan Press Association
1951-1952-1960-1964-1965-1966
Walter P. Leonard, Editor and Publisher

Published every Thursday morning at 300 North Main Street, Chelsea, Mich. 48118, and second class postage paid at Chelsea, Mich., under the Act of March 3, 1879.

Subscription Rates (Payable in Advance)
In Michigan: One Year \$4.00 Six Months \$2.25 Single Copies .15
Outside Michigan: One Year \$6.00 Six Months \$3.50 Single Copies .20
Service men or women, anywhere, 1 year \$4.00

MEMBER National Advertising Representatives
NATIONAL NEWSPAPER MICHIGAN NEWSPAPERS, INC.
287 Michigan Ave.
Dearborn, Mich. 48122



★ MICHIGAN MIRROR ★

By Elmer E. White, Secretary, Michigan Press Association

Battle Continues
Michigan's beleaguered hot dog has been under heavy and sustained attack in recent years from major meat packing firms located outside Michigan.

Armour, Wilson and Hormel packing companies want to stop Michigan from imposing its stricter standards on the products they manufacture outside of the state to sell here. If that happens (and a federal appeals court has sided with the meat packers) Michigan hot dogs would contain for the first time such ingredients as lips, snouts, stomachs and udders and other non-skeletal meat.

One of the claims made consistently by those attacking Michigan's standards is that the higher standards allowing only skeletal meat produce higher priced hot dogs, bologna and other meats in Michigan than are found elsewhere. The Michigan Agriculture Department, which is leading the fight to protect Michigan standards, recently punched a big hole in this claim.

Inspectors were sent by Department Director B. Dale Ball over a two-day period for shopping at 47 stores in Indiana, Illinois, Wisconsin, Ohio and at 11 Michigan stores.

The inspectors bought identical brands. They visited stores in the

same chains to insure that the prices would be comparable. The stores were located in markets that were the same size as well, to eliminate any difference that might result from visiting different sized towns.

The results were a solid vindication of the Michigan standards.

Prices in Michigan actually averaged two cents a pound cheaper for hot dogs than in the other states. The average price of the Michigan hot dogs was \$7.1 cents per pound. The average price of the hot dogs in other states was \$9.2 cents per pound.

Inspectors found examples where the same brand was as much as 20 cents per pound cheaper in Michigan than it was in the other states. "Some of the big national packers have made noises about how they don't really use all those undesirable animal by-products," Ball said in releasing the results of his survey. "That's a lot of baloney."

"In Harvey, Ill., you can buy hot dogs that contain beef lips, beef tripe, pork salivary glands, lymph nodes, fat, and soy protein concentrate. That's what it says right on the label. And the price is \$9.5 cents per pound. That's a pretty high price for offal. To make a poor pun: Ain't it offal

Anyone who tasted Michigan hot dogs and those in other states knows that Michigan hot dogs taste much better. They are juicier and much more appetizing.

That is because they contain only skeletal meat left from the various cuts. If the meat packers have their way, they'll be shipping the lesser quality stuff found in other states into Michigan.

And if the survey taken by the Department of Agriculture is any indication, the only people who'll save money on the change will be the meat packers themselves.

Trade Promoted

The push is on to give Michigan a greater amount of business connected with international trade.

Already, it's estimated 85,000 jobs in this state are directly related to exports which total \$3 billion per year. If the new efforts are successful, another 25,000 jobs will be created over the next five years.

The legislature helped in this effort last year by authorizing a European office for Michigan in Brussels, the headquarters of the European Common Market, and an Asian office in Tokyo, which has become the economic center of Asia.

The Brussels office was opened in early February and the Tokyo office opened its doors just last week.

A trade mission visited both Moscow and Warsaw in February in effort to increase Michigan trade with those and other countries behind the iron curtain.

At the present there are 16,000 companies in Michigan manufacturing one or more products. Fewer than 2,000 of them export any of the output.

Gov. William G. Milliken, who is pushing the trade expansion program very hard, says: "We want to get more Michigan products and companies into our market areas in Western and Eastern Europe, as well as in such markets as Africa, Japan, Hong Kong, Australia and, eventually China and all of Asia."

At the same time he wants to encourage foreign investment in Michigan, a move which would not only produce jobs but help reverse the dollar flow.

JUST REMINISCING

Items Taken from the Files of The Chelsea Standard

4 Years Ago...

Thursday, March 8, 1969—

Whitley Guest has been a familiar figure to those who frequent Chelsea athletic events since 1945 when he "temporarily" took over football announcing duties. Every season since except one has found Whitley behind the microphone; that year, son Bob Guest took over announcing for the Bulldogs.

In the early 1950's scorekeeping for the Bulldog cagers was added to his schedule. He is still the official tabulator, scoring, time-outs and fouls at all Chelsea games.

St. Barnabas Episcopal church was the scene for breaking and entering and malicious destruction by unknown persons some time Friday night or Saturday morning. Chelsea Patrolman Louis Schneider said it appeared that the subject knocked a water plate, candle holder and epistle stand off the altar with a swipe of his arm and dented a chalice against the back of a pew.

No more fire permits will be issued in Washtenaw county until the prime burning conditions encourage rash fires are doused. Conservation officer Donley Boyer said parched land, mild weather and breezes allow the fires to catch and spread rapidly. The last precipitation in the county was 9 inches early last month.

Chelsea wrestling co-captains Mike Gaken and Kerry Kargel survived the Class B Regional Tournament Saturday and will advance to the state meet at Okemos High school Friday and Saturday.

14 Years Ago...

Thursday, March 5, 1959—

Marie Forner, daughter of Mr. and Mrs. Albert P. Forner, of Pierce Rd., who attained an average of 3.88 for her four years at Chelsea High school, is to be salutatorian of the Class of 1959. Hers is the first class to graduate from the new high school. Ellen Marie Keusch is to be the valedictorian. She has a perfect scholarship record for her four years of high school. The daughter of Mr. and Mrs. John P. Kutsch has a 4.0 average.

The new auditorium at Chelsea High school added to the effectiveness of the Chelsea Study Club's annual style show put on by Anderson's store. A backdrop on the stage in a modern motif featuring a color theme of blue and white with touches of red and yellow was the work of Mrs. Robert Daniels and her assistants.

Donald Alber will be unopposed for the office of village president in Monday's election. He heads the People's party ticket which includes the following candidates: Roland W. Eder, clerk; Dahue Riker, treasurer; Theodore Faist, K. R. McMannis, and George Winchester, at large.

The Brussels office was opened in early February and the Tokyo office opened its doors just last week.

A trade mission visited both Moscow and Warsaw in February in effort to increase Michigan trade with those and other countries behind the iron curtain.

At the present there are 16,000 companies in Michigan manufacturing one or more products. Fewer than 2,000 of them export any of the output.

Gov. William G. Milliken, who is pushing the trade expansion program very hard, says: "We want to get more Michigan products and companies into our market areas in Western and Eastern Europe, as well as in such markets as Africa, Japan, Hong Kong, Australia and, eventually China and all of Asia."

At the same time he wants to encourage foreign investment in Michigan, a move which would not only produce jobs but help reverse the dollar flow.

Jr., trustees; James Gaken assessor; and Phillip Smith and Marjorie Daniels, library board directors.

On the Republican ticket for Sylvan township, Martin Miller has withdrawn his name as the party's candidate for supervisor, and Walter Riemenschneider declined the nomination as a candidate for justice of the peace.

One day last week residents in the N. Main St. area were surprised to see a deer in the neighborhood. The animal came up from the west between the home of Mrs. John Forner and the Carl Sadersons, bounded across Main St., and through the yard near the homes of Dr. C. C. Lane and his brother, Charles Lane. It passed the Fred Sager home on Dewey St.

24 Years Ago...

Thursday, March 10, 1949—

Last week-end Sylvester Weber brought in and exhibited a freak lamb with eight feet, seven and one-half legs, two bodies at the back and one head and body at the front.

Election of officers took place at the regular March meeting of the Rod and Gun Club. The results are as follows: Walter Gage, president; first vice-president, Harold Spaulding; second vice-president, Harvey Murphy; secretary, Dudley Holmes; treasurer, G. R. M. Sprague; dog catcher, Otto Lucht; and members of the board of directors, Ray Canine, Walter Gage, A. D. Mayer, Howard Flintoft, and M. W. McClure.

An outstanding member of 4-H from Chelsea will be featured on the radio quiz program RFD America, Saturday, March 12. The local representative, Doris Downer, will compete with three 4-H club members from other states for the title of "Junior Farm Champion of the Week."

Four captains, Mrs. Anna Dvorak, Miss Ida Keusch, Mrs. John Chaplin and Mrs. Armin Schneider are directing 40 solicitors in Chelsea's Red Cross Drive.

Dr. Paul Reichert, local veterinarian, gave a talk on the causes of diseases to farm animals at the evening school at the high school last night.

In the United States, three persons out of 100,000 live to be 100. In the Soviet republic of Azerbaijan, the rate is 63 per 100,000.

MEET YOUR FRIENDS AT

INVERNESS INN

Your Innkeepers: Matt and Marge
OFFICIAL SALES AGENT FOR MICH. STATE LOTTERY TICKETS
13996 North Territorial Rd. - North Lake

YOUR FAVORITE MEALS
SHRIMP, CHICKEN & FISH DINNERS

BEER - WINE - LIQUOR PIZZAS
LUNCHEON SPECIALS

REAL ESTATE NEEDED!

Sales are great and we have plenty of customers coming in every day. If you are planning on selling now or in the near future, call today and find out how REO can help you solve your real estate problems.

NEEDED!
FARMS - LAND
HOMES IN TOWN
LAKE HOMES
COUNTRY HOMES
BUSINESSES

FOR PERSONALIZED REAL ESTATE SERVICE, CALL

Gary Lillie769-1634 Don Slazinski971-5022
Ed Coy426-8235 Bob Myrmel663-0122
Bob Parker ..(517) 764-2015

RANCH HOUSE

Take a proximity to state land, a flowing creek on the property, and lake privileges and you have something special. Add a new three-bedroom ranch with a fireplace, a beautiful brick front, and a price tag of only \$22,900 and you have a chance at something really special.

BUILDER'S HOME

This beautiful home was built by the builder for his own family. The house is situated on top of a hill on 3 acres of land, creating a beautiful view. This five-bedroom home has such features as 2 1/2 baths, a fireplace, family room, and dining room, and a 20 x 40 heated swimming pool. A beautiful buy at \$87,500.

A MUST TO SEE

You really must see this house to believe it. It is situated on 17 acres of rolling land with a beautiful pond and trees. Set back off from a quiet country road, this three-bedroom house would be the perfect family home. A beautiful buy at \$69,900.

BUSINESS OPPORTUNITY

Get away from everyday "humdrums"! Meet new friends. Well-established grocery store and service station. Large living quarters. Ideal for the family who wants to get away from the city and work together. In well-traveled area, \$50,000.

COUNTRY STORE

Want to get away from the city life? Have you ever thought of owning a country store? We have one for you in Jackson County. The owners are retiring and selling their retail grocery with its acre of land, three gas pumps, and two-bedroom apartment. Licensed for beer and wine take-out. \$64,500 with terms.

TAVERN

Beer and wine tavern in small town lying between Chelsea and Jackson. Business is increasing every year and there is a possibility of obtaining a liquor license. Large floor area provides for plenty of seating capacity and possibilities of a dance floor. Building includes a second-floor apartment. Building, land, and business for only \$55,900.

COUNTRY LIVING

Two lovely parcels of land on a secluded country road. Situated in Chelsea School District. Excellent building sites. 10.03 acres with pond sites, scattered trees, and a beautiful hilltop building site. \$11,000. 5.8 acre site adjoining above site. \$9,500. Liberal terms to promote the kind of country living you are looking for.

10 ACRES

Just what the doctor ordered! It's rolling acreage with pond sites and trees, located between Chelsea and Manchester. Mature woods on the north-west corner of the property. This beautiful 10 acre parcel is large enough for horses. The price and terms are low enough for you. \$15,000.

Real Estate One.
WEED REALTY, INC. ASSOCIATES
ANN ARBOR 1300 S. MAIN 761-8313
CHELSEA 1196 M-52
475-8693
MEMBER MULTIPLE LISTING SERVICE

YES
You Can Now Join The U. S. Army
With A New
Starting Salary of \$307.20 per month
PLUS . . . FREE Room and Board
PLUS . . . FREE Medical Expenses
PLUS . . . FREE Dental Expenses

If qualified, you will have a written guarantee of your choice of one of over 200 Technical Schools, or your choice of assignment to a stateside Army Post or overseas area.

Today's Army Wants To Join You

For Further Information Contact

U. S. ARMY RECRUITING STATION

Free Transportation Is Provided
by calling 665-3731

212 S. Fourth Avenue

Ann Arbor 48106



THE BEST
- Always!

DEPENDABLE
ALWAYS

WINANS
OPTICAL

(In Sylvan Hotel)
Phone 475-1233

114 N. Main St.
CHELSEA, MICH.

DAVID WINANS
OPTICIAN

APPOINTMENTS
NOT NECESSARY

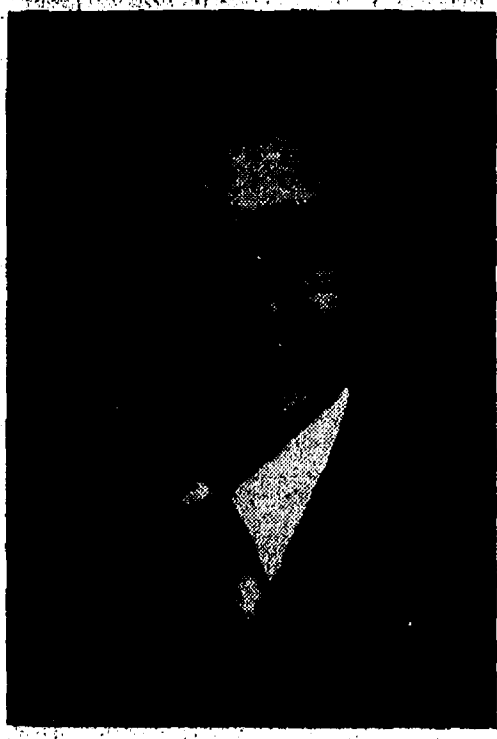

CONRAD HAFNER

Will Manage Dana Plant In Indiana

Conrad Hafner, formerly plant superintendent of Dana's Power Equipment Division Assembly Plant here in Chelsea, has taken over as plant manager in a Auburn, Ind., division. He became plant manager of Dana Corporation's Spicer Clutch Division, March 1.

Joining Dana in 1957, Conrad started as a draftsman at the Chelsea facility, and subsequently received various engineering and manufacturing assignments. Prior to holding the plant superintendent position, he was Superintendent of Manufacturing for three years.

Hafner and his family will move to the Auburn area in the near future.

HAVE A SIP . . .
Peruvian Indians believe that a man who is struck by lightning and survives will be restored to full health by a sip of vicuna blood.



CHARLES CLAUSON

Clauson Named Superintendent For Dana Plant

Jack Reed, plant manager of Dana Corporation's Power Equipment Division facilities in Chelsea, has announced the appointment of Charles Clauson to the position of plant superintendent of the Assembly Plant.

Chuck joined Dana in 1959, beginning as sales trainee and progressing to application engineer, sales operations manager, product control manager, sales and planning manager.

Prior to his new assignment, Chuck was OEM sales manager for Mobile Equipment Products.

Because most hearing losses appear gradually, the victims frequently are not aware of their problem until it has become acute. This unawareness can even continue until the individual is no longer able to function adequately on-the-job or is encountering serious problems in social situations, hearing experts say.

Hockey Teams In Action on Rented Ice

Chelsea District Hockey Association teams were back to it last week as the Mayer Maroons entertained a strong Jeffries-Dyer team from Ann Arbor at the fair grounds. This session was followed by a battle between D-3 Sales & Service and the Milan Pee-Wees. Neither of the home teams could cut it on their own ice.

Chelsea Lumber Co. team played a strong game in a return match against the Ann Arbor Bank at Fuller rink in which the home team took a 5-0 drubbing. Chris Bennett was in the goal position.

Greg Dorr's last-minute injury, sustained when he hit the boards, marred the game. It proved to be nothing serious at a hospital check up.

The Mayer Maroons found SE Kiwanis Pee-Wees a tough opponent in their games at Buhr Park rink. An injury, a cut under the left eye, forced goalie Jeff Powell out of the game, but he was back in the nets on Tuesday night when the Maroons took on Klinger Pontiac once again.

The Mayer Maroons opened the scoring on an unassisted goal by Steve Dresch at 1:35, and they held that lead to the half-way mark. Powell showed impressive form in the goal and made some excellent saves. The 8-1 score against the Maroons did not reflect the strong game played by the Chelsea icemen.

Penalties were the main cause of their downfall as Klinger Pontiac scored five power-play goals.

The CDHA is still seeking ice time for the teams. With generous contributions such as the one Patty Ann Shoppe gave this week, it will be possible. "Hockey Helpers" are needed.

5 Wrestlers Going to State Championships

(Continued from page one)

"Bracket," said the coach about the 112-pounders.

Darryl West, a sophomore, was the other champion among the Chelsea men. Like Montagne, he pinned his adversary in the final match, and took home the 148-pound title.

Tim Lancaster was headed for the championship in the 141-pound division, when he downed the one man who had defeated him this year. That bout went into an overtime, referee decision. With that satisfaction behind him, Lancaster met his match in a grappler from Avondale. He was judged lacking, 4-2, and slipped to second place.

The other two wrestlers representing Chelsea were Steve Worden in the heavyweight and John Beeman in the 119-pound division. They each earned fourth place standings which will take them to Kalamazoo.

"They all did well," said the coach but he gave Beeman special credit for upsetting an opponent from the other district who had been seeded number one.

The combined efforts of these men put Chelsea in the second place spot, with 42½ points, behind tournament champs, Madison Heights, with 51 points. Tecumseh came in third with 39½, ahead of South Lyon in fourth at 36 and Pinckney at 34½.

Chelsea wrestlers will face a field of 16 in each weight class Friday and Saturday at WMU. The action will start at 1 p.m. Friday.

"They've done well under pressure so far," says the coach, crossing his fingers. State championships are too close for comfort.

Swisher Reappointed To Washtenaw Veterans Trust Fund Committee

Reuben Swisher of Ann Arbor, has been reappointed to the Washtenaw County Veterans Trust Fund Committee as the Disabled American Veterans representative. His term will terminate Dec. 31, 1975.

Last year the Washtenaw county committee assisted 481 veterans, widows and dependents of veterans for a total of \$25,425.12.

Cager of the Week

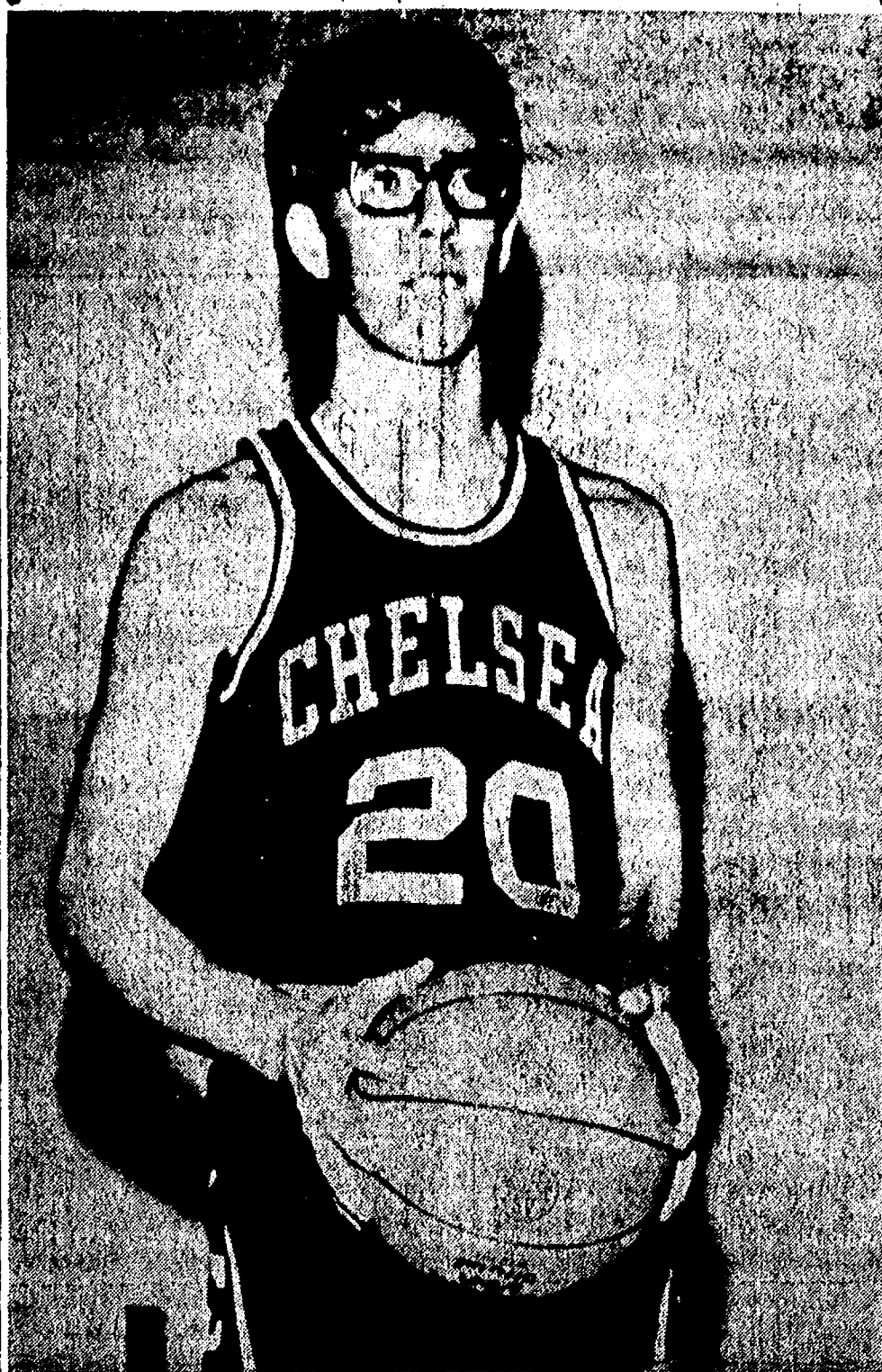

DAVE LAHOU (20), one of several juniors on the varsity basketball squad this season, played with the JV team last year. He plays first base in the spring. Baseball is his favorite sport, but that doesn't keep him off the skis both winter and summer. Dave would like to do some flying for a hobby, an interest he inherits from his father, a professional pilot. As for his own career, Dave would like to study marine biology or marine archeology. He has already done some snorkeling in Cavanaugh Lake, just a beginning when exploring sunken ships is his goal.

Cagers Put It All Together At Dexter

(Continued from page one)

points. By this time they were ahead, 66-47. Rick Miller led the attack with 14 points in the third quarter alone.

The fourth period saw synopated action from both sides. Mike Scott kept driving balls home for Dexter, 31 points for the game but it wasn't enough. Chelsea maintained its 20-point margin, reaching 83 at the close. This was high score for the Bulldogs' season.

Key men in this third league victory for the Bulldogs were Jeff Schmidt, Tim Treado, Rick Miller and Jeff Sprague. Jeff's talent was nearly the same at both ends of the court. He contributed 18 points and rebounded 16. Similarly Tim was up on the backboard for 13, and dunked in 15. Rick put in 20 points while hussling away 10 from the boards. Jeff Sprague was there for seven assists and 12 points.

Chelsea, drawing a first round bye, played last night (Wednesday) in the Class B district tournament at Brooklyn.

NOTICE OF PUBLIC HEARING

A Public Hearing Will Be Held

Tuesday, April 10, 1973

8 p.m. - Lima Township Hall

To consider adopting a General Development Plan for Lima Township.

A copy of the Plan is available for inspection at the Washtenaw Planning Commission office, Room 306, Washtenaw County Building, Main and Huron Streets, Ann Arbor, Michigan, during normal business hours and at the Lima Township Hall, 11452 Jackson Road near Lima Center Road.

LIMA TOWNSHIP PLANNING COMMISSION

Virginia Denham, Secretary

Are You Sick and Tired of Being Sick and Tired?

"It's Time To Switch to Chiropractic"

A NATURAL Way To Health

OPENING SOON

CHIROPRACTIC FOR LIFE CHIROPRACTIC CENTER

7970 CLARK LAKE RD.

CHELSEA, MICHIGAN

CHELSEA GLASS WORKS

WORKMANSHIP AND MATERIALS FULLY GUARANTEED.
Open Daily 8 a.m. to 5 p.m.; Sat., 8 a.m. to 1 p.m.

140 W. Middle, Chelsea Phone (313) 475-8667

WE REPAIR AND REPLACE:

- ★ STORE FRONTS
- ★ FURNITURE TOPS
- ★ SHOWER DOORS
- ★ THERMOPANES
- ★ AUTO GLASS - Including Windshields
- ★ MIRRORS
- ★ PATIO DOORS
- ★ TUB ENCLOSURES

Free-Pick-up and delivery on auto work.
Storm Door & Window Reglazing & Screens
COMMERCIAL BUILDINGS OR RESIDENTIAL
PROMPT SERVICE REASONABLE PRICES

NOTICE OF

PUBLIC HEARING

A Public Hearing Will Be Held

Tuesday, March 20, 1973

8 p.m., LIMA TOWNSHIP HALL

To hear a request for Local Business Zoning for the Harold and Nadine Weak's property at 8545 Jackson Road, a part of the NE¼, Section 24 Lima Township, more fully described as:

Commencing at the SE corner of Section 24 thence North 47.53 chains in the east line of the section thence south 79 degrees 30 minutes west 10 rods for place of beginning, thence south 79 degrees 30 minutes west 20 rods and 15 feet then south 7 rods, 10.50 feet, then north 79 degrees 30 minutes east 20 rods, 15 feet then north 7 rods and 10.50 feet to place of beginning, being a part of the NE¼ of Section 24, T2S-R4E, 1.00 acre.

A copy of the Zoning Ordinance and Map is available for inspection at the Washtenaw County Metropolitan Planning Commission Office, Room 306, Washtenaw County Building, Main and Huron Streets, Ann Arbor, Michigan during normal business hours and at the Lima Township Hall, 18452 Jackson Road.

LIMA TOWNSHIP PLANNING COMMISSION
VIRGINIA DENHAM, Secretary

Spring PAINT SALE

Pittsburgh Flat Latex . . gal. **\$6.88**

Lo-Lustre Latex Enamel, gal. **\$8.88**

Semi-Gloss

Oil Base Enamel gal. **\$7.29**

CHELSEA HARDWARE

110 South Main

Phone 475-1221



OPEN
7 DAYS
A
WEEK

Jiffy market

Big Enough To

Be You . . . Small Enough To Know You!

CORNER OF SIBLEY & WERKNER RDS. . . CHELSEA, MICHIGAN

HOURS: 7 a.m. to 10 p.m DAILY
7 DAYS A WEEK

WE ACCEPT
U.S.D.A. FOOD STAMPS

SALE PRICES EFFECTIVE
Thurs., March 8 thru Sun., March 11

AUTHORIZED AGENT FOR MICHIGAN LOTTERY TICKETS

<p>YOUNG - LEAN - TENDER</p> <p>PORK BUTTS</p> <p>Whole Butt . . lb. 85¢</p> <p>Pork Roast . . lb. 95¢</p> <p>Pork Steak . . lb. 99¢</p>	<p>LEAN, MEATY</p> <p>SPARE RIBS . lb. 89¢</p> <p>YOUNG, TENDER</p> <p>BEEF LIVER . . lb. 69¢</p> <p>FRESH HOME-MADE</p> <p>PORK SAUSAGE . lb. 89¢</p>	<p>AGAR - Sliced Free</p> <p>Canned Ham, 5 lbs. \$5.49</p> <p>PESCHKE'S THRIFTY</p> <p>BACON . . . lb. 79¢</p> <p>COLBY LONGHORN</p> <p>CHEESE . . . lb. 79¢</p>	<p>U. S. CHOICE BEEF</p> <p>Whole Beef Ribs</p> <p>Yields Rib Steaks, Rib Roasts</p> <p>28-Lb. Average 99¢ lb.</p> <p>Cut, wrapped, frozen at no extra charge.</p> <p>U. S. CHOICE \$1.39 5-6 RIB \$1.09 RIB STEAKS RIB ROASTS</p>
--	---	---	--

THIS WEEK'S SPECIAL! BAR-B-Q CHICKEN 99¢ lb. SPARE RIBS \$1.69 lb. BAR-B-QUEED FRESH HOT IN STORE

<p>CIGARETTE PRICES ARE UP!</p> <p>CIGARETTES Your Choice Carton \$3.39</p>	<p>1 1/4-LB. LOAF KLEEN-MAID</p> <p>BREAD . . . 5 for \$1</p>	<p>RISDON'S HOMOGENIZED</p> <p>WHITE MILK Gal. 88¢</p>
---	--	--

<p>IT'S THE REAL THING! ONE GALLON</p> <p>COCA-COLA, 16-oz. N.R. . . 8 pac 98¢</p> <p>1-LB., 1-OZ. CAN LIBBY'S</p> <p>FRUIT COCKTAIL 25¢</p> <p>LARGE 1-LB., 13-OZ. CAN HUNT'S YELLOW CLING</p> <p>PEACHES, halves or sliced . . . 33¢</p> <p>1-LB., 1-OZ. CAN GOLDEN GREEN GIANT</p> <p>CORN, Cream style or whole kernel . . 19¢</p> <p>LARGE 1-LB., 12-OZ. CAN HUNT'S</p> <p>PORK & BEANS 19¢</p> <p>35-OZ. GLASS JAR MUSSELMAN'S GOLDEN DELICIOUS</p> <p>APPLE SAUCE 49¢</p> <p>LARGE 1-LB., 12-OZ. CAN HUNT'S WHOLE</p> <p>TOMATOES 29¢</p> <p>1-LB., 1-OZ. CAN GREEN GIANT</p> <p>SWEET PEAS 19¢</p> <p>3-OZ. CAN DURKEE'S</p> <p>O & C FRENCH FRIED ONIONS . . 27¢</p> <p>RE-USEABLE DECORATIVE BOWL</p> <p>BLUE BONNET MARGARINE . . lb. 39¢</p>	<p>PARTY TIME</p> <p>Complete Lines</p> <p>LIQUOR</p> <p>BEER - WINES</p> <p>MIXES</p> <p>PARTY TIME SPECIAL</p> <p>CRISPY FLAKE</p> <p>POTATO CHIPS</p> <p>13-Oz. Bag 39¢</p> <p>Take A Chance of a Lifetime BUY A MICH. STATE LOTTERY TICKET</p>
--	--

<p>ICE CREAM Reg. 85¢ qt. SALE 59¢ qt.</p> <p>11-OZ. PLASTIC ADAMS</p> <p>CARAMEL CORN with Peanuts . . . 69¢</p> <p>1-OT., 1-PT.</p> <p>IVORY LIQUID DETERGENT . . . 99¢</p> <p>LATER</p> <p>ALEXANDER'S</p> <p>GARLIC TOAST 39¢</p> <p>100-CT. BOTTLE</p> <p>BAYER ASPIRINS 79¢</p> <p>NORTHERN</p> <p>BATHROOM TISSUE . . . 4-roll. pack 38¢</p> <p>6 1/2-OZ. CAN BREAST-O-CHICKEN</p> <p>CHUNK STYLE TUNA 39¢</p> <p>LARGE 12-OZ. PKG. BAKER'S</p> <p>CHOCOLATE CHIPS 39¢</p> <p>LARGE 11-OZ. BOTTLE</p> <p>PRELL LIQUID 89¢</p>	<p>ICE CREAM Reg. 85¢ qt. SALE 59¢ qt.</p> <p>11-OZ. PLASTIC ADAMS</p> <p>CARAMEL CORN with Peanuts . . . 69¢</p> <p>1-OT., 1-PT.</p> <p>IVORY LIQUID DETERGENT . . . 99¢</p> <p>LATER</p> <p>ALEXANDER'S</p> <p>GARLIC TOAST 39¢</p> <p>100-CT. BOTTLE</p> <p>BAYER ASPIRINS 79¢</p> <p>NORTHERN</p> <p>BATHROOM TISSUE . . . 4-roll. pack 38¢</p> <p>6 1/2-OZ. CAN BREAST-O-CHICKEN</p> <p>CHUNK STYLE TUNA 39¢</p> <p>LARGE 12-OZ. PKG. BAKER'S</p> <p>CHOCOLATE CHIPS 39¢</p> <p>LARGE 11-OZ. BOTTLE</p> <p>PRELL LIQUID 89¢</p>	<p>ICE CREAM Reg. 85¢ qt. SALE 59¢ qt.</p> <p>11-OZ. PLASTIC ADAMS</p> <p>CARAMEL CORN with Peanuts . . . 69¢</p> <p>1-OT., 1-PT.</p> <p>IVORY LIQUID DETERGENT . . . 99¢</p> <p>LATER</p> <p>ALEXANDER'S</p> <p>GARLIC TOAST 39¢</p> <p>100-CT. BOTTLE</p> <p>BAYER ASPIRINS 79¢</p> <p>NORTHERN</p> <p>BATHROOM TISSUE . . . 4-roll. pack 38¢</p> <p>6 1/2-OZ. CAN BREAST-O-CHICKEN</p> <p>CHUNK STYLE TUNA 39¢</p> <p>LARGE 12-OZ. PKG. BAKER'S</p> <p>CHOCOLATE CHIPS 39¢</p> <p>LARGE 11-OZ. BOTTLE</p> <p>PRELL LIQUID 89¢</p>
--	--	--

Mich. State Lottery Tickets - Marathon Gas - Fresh Meats - Produce - Groceries - Beer - Wine - Liquor

Ads
Taken
Till 1 p.m.
Tuesday

USE ACTION-PACKED WANT ADS

Just
Phone
475-1371

WANT ADS

The Chelsea Standard

WANT AD RATES

PAID IN ADVANCE—All regular advertisements, 15 cents for 25 words or less, each insertion. Count each figure as a word. For more than 25 words add 3 cents per word for each insertion. Billing ads or box number ads, 50¢ extra per insertion. CHARGE RATES—Same as cash in advance, with 35 cents bookkeeping charge if not paid before 1 p.m. Tuesday preceding publication. Pay in advance, send cash or stamps and save 25 cents. DISPLAY WANT ADS—Rate, \$1.40 per column inch, single column width only. 8-point and 14-point type only. No borders or halftone type. Minimum 1 inch. CARDS OF THANKS or MEMORIALS—Single paragraph style, \$1.00 per insertion for 50 words or less; 3 cents per word beyond 50 words. COPY DEADLINE—1 p.m. Tuesday week of publication.

GAR - NETT'S
Flower & Gift Shop
Your Friendly Florist
112 E. Middle St., Chelsea
PHONE 475-1400

Funeral Flowers
Wedding Flowers
Cut Flowers (arranged or boxed)
Potted Flowering Plants
Green Plants - Corsages
WE DELIVER

Custom
Kitchen Cabinets
and
Formica Tops
Made to Order
475-2857

1973 is Here
& so are We...
— OUR MOTTO —
If we can't LEVEL with you we'll
do our best to PLUMB it!

DALE COOK
Presents
Countryside Builders

Best Custom Home Construction,
additions - remodeling - aluminum
siding - gutters -

YOU NAME IT;
WE DO IT RIGHT.

FIVE GOOD REASONS:
Craftsmanship
Promptness
Courtesy
Honesty
Please Call

DALE COOK - 475-8983
for
Free Estimating
Or, if no answer, call

Dennis Johnston - 475-8369
Leonard Kosma - 475-7979
Thomas Dunlap - 475-7615
James C. Hughes

2 ACRES for sale with 290' frontage
on East Old US-12. Has 5
large hickory trees. A. Pommer-
ening, Ph. 475-2787.
FOR SALE—Single bed, steel,
very good springs and mattress.
\$10. Call 475-2317, Lawrence E.
Guinan, 1571 Sugar Loaf Lake. -38

WANT ADS

LOCAL COMPANY needs man for
service and maintenance of copy-
ing machines in Ann Arbor area.
Call Savin Business Machines, 426,
4633, Mr. Haskell or Miss Duke. x90

A-1 USED CARS

'72 MAVERICK 2-dr.
'71 THUNDERBIRD LANDAU
'71 LTD 4-dr.
'70 LTD 4-dr.
'68 LTD 4-dr.
'87 OLDS F-85 2-dr.
'66 FAIRLANE 4-dr.
'65 FAIRLANE wagon
'64 FALCON 2-dr.
'64 NOVA 2-dr.
'64 TEMPEST 2-dr.

Check Our New
Triangle Truck Lot

'70 FORD ¾-ton
'70 FORD ¾-ton pickup
'69 CHEV 1½-ton
'68 GMC pickup
'65 FORD ¾-ton utility
'63 CHEV stake

PALMER FORD

Open Every Evening Till 9:00
All Day Saturday
Chelsea 475-1301 x38tf

SAVE

on
CARPET & VINYL
REMNANTS

Over 100 pieces at all times. Sizes
from 2 to 35 yds. Prices from
35% to 70% off. Second floor.
Come in and browse.

MERKEL Home Furnishings

We Glaze Windows
& Replace Screens
in wood or metal frames.

Aluminum frames fabricated
to your dimensions.
We have Acrylic
Safety Window Material.

Chelsea Hardware

110 S. Main Ph. 475-1221

SOLID VINYL SIDING •
SOLID VINYL TRIM
Aluminum Siding-Aluminum Trim
Aluminum Gutter Systems-Roofing
HOME OWNERS - BUILDERS
ARCHITECTS

For free cost comparison estimate
Call or Write
D. EDWARDS & SONS
5450 Conway Rd.,
Chelsea, Mich. 48118
Ph. (313) 475-2014
or (517) 592-8488
Local Wholesale Contracting
Licensed - Certified - Insured

ALLSTATE INSURANCE

AUTO - BOAT - COMMERCIAL
LIFE - HEALTH - HOME
Phone Eves. or Week-ends for

N. H. MILES, Agent
GR 5-8334

WANT ADS

KNAPP SHOES

For Cushion Comfort
Robert Robbins
475-7282

FOR SALE—Firewood, \$15 a cord,
delivered. Ph. 475-2424. -38
POTATOES—Good seconds. \$1.50
a 50-lb. bag. 15537 Farnsworth
Rd., Stockbridge. Carl Schoonover.
8 miles north on M-52 to Boyce
Rd., turn right to Farnsworth.

CALL FRANK for all your carpet
cleaning jobs, morning or week-
end. Needs only 3 hours to dry.
Only 10¢ per square foot. Phone
now for free estimate, 761-4828.
All work guaranteed. 38tf

Last New '72
Going Under Invoice

'72 PLYMOUTH Fury II, 2-dr.
hardtop.

Previously Owned
Autos

'71 PLYMOUTH Fury III 2-dr.
hardtop, 318, auto., p.s., A-M
radio \$1995

'71 CHRYSLER Newport Custom
4-dr. sedan, full power, air
cond. \$2495

'71 DODGE D-200 Camper Special
pickup, 318, auto., p.s., p.b.,
step bumper \$2495

'71 DODGE D-100 6-cyl., 3-speed,
step bumper \$1995

'71 VEGA Hatchback coupe, 4-
speed, AM-FM, mag wheels \$1695

'70 DUSTER, sport coupe, 235, 3-
speed, radio, new wide sidewall
tires \$1495

'69 DODGE D-100, 318, auto., p.s.,
p.b., Adventurer package, can-
pet, 21,000 miles \$2495

'69 CHRYSLER New Yorker 4-dr.,
full power, air cond, vinyl
roof \$1695

'69 CHRYSLER Newport 4-dr. se-
dan, 383, auto., p.s., p.b., air
cond. Like new \$1495

'69 DODGE D-200 pickup, 318, 3-
speed, junior West Coast mir-
rors, radio, new paint \$1395

'68 CHARGER 2-dr. hardtop, 383-
4, 4-speed, buckets, console,
chrome road wheels, factory
tape deck \$1295

'68 CHRYSLER Newport, 4-dr.,
383, automatic, power steering,
power brakes, snow tires, \$295

'64 OLDS 88 2-dr. hardtop. Good
transportation \$295

'63 FORD Fairlane 4-dr. \$95

'62 VALIANT 4-dr., 225, auto.,
p.s. \$75

CHEVY 21-ft. Camper Van, 6 cyl.
engine, 3-speed trans., bunks,
dinettes \$795

Village

Motor Sales, Inc.

IMPERIAL - CHRYSLER

DODGE - PLYMOUTH

Phone 475-8661

1185 Manchester Rd., Chelsea

Hours: 8 a.m. to 6 p.m.

Tues. thru Fri. Until 9 Monday.

9 a.m. to 2 p.m. Saturday x38tf

SAVE

on
CARPET & VINYL
REMNANTS

Over 100 pieces at all times. Sizes
from 2 to 35 yds. Prices from
35% to 70% off. Second floor.
Come in and browse.

MERKEL

Home Furnishings

1973 DIAL and STITCH, \$47.75—
Left in layaway. Sewa stretch
material. Comes with a walnut sew
table, beautiful pastel color. Full
size head, all built-in to zig-zag
buttonholes, overcast, makes fancy
stitches and winds the bobbin au-
tomatically. Only \$47.75 cash
or terms arranged. Trade-ins ac-
cepted. Call Ypsilanti collect 483-
4829, 9 a.m. to 9 p.m. Electro-
Grand. 38

ELECTROLUX

VACUUM

CLEANERS

SALES and SERVICE

JAMES OOX

Ph. 428-2931 or 428-8221

TIPS



"When you decide it's time to buy the dishwasher I saw in the
Standard Want Ads - let me know!"

WANT ADS

BOWLING SNOW REMOVAL Serv-
ice, residential and commercial,
low rates. Prompt and dependable
service. Call evenings on the week
days and all day on the week-ends.
475-2129. x37tf

Headquarters for RED WING WORK SHOES

Foster's Men's Wear 40tf

CUSTOM BUILDING

LICENSED & INSURED

FREE ESTIMATES

TOTAL CONSTRUCTION SERVICES

—Residential, commercial and
industrial
—Garages
—Remodeling - Additions
—Aluminum Siding
—Roofing
—Trenching

SLOCUM CONTRACTORS & BUILDERS

Serving Washtenaw County
For Over 20 years
20700 OLD US-12
CHELSEA
Phone 475-8321 or 475-7611 22tf

New and Remodeling

Residential

Carpenter Contractor

M. A. LAWRENCE

Ph. 475-1106 x20tf

REAL ESTATE

FOR QUICK SALE

Call 475-8563

Or come to

616 South Main St.

Chelsea

Kern Real Estate

BROKER

Phone 475-8563 x38tf

WILL DO baby sitting in my home,
day shift. Have references. 475-
2943. 38

And Away You Go

for miles of smooth
motoring after you
fill up with our
PURE gas and oil.

One stop here keeps you going safely,
surely. Try our speedy, friendly, com-
petent service. You'll come back again
and again!

UNION 76 OIL PRODUCTS

Jim's Union 76 Service

Tires - Batteries - Tune-Ups - Brake Service - Wheel Alignment

PHONE 475-2022

501 SOUTH MAIN

WANT ADS

Signs Painted

475 - 7391

Pine Haven Saddlery

4534 Dexter Townhall Rd.
Phone Dexter 426-4268

Complete line of English and
Western equipment. 10% discount
to all 4-H Club members.

Store Hours: Mon.-Sat., 9-9
Sunday, 10-9 x52tf

MARSHALL

REALTY

440 Dexter Road

Pinehney, Mich.

1-313-878-3182

CHELSEA

3-BEDROOM home, beautifully car-
peted, large closets, 2½-car gar-
age on 2 wooded acres.

5-BEDROOM home, with study or
8th bedroom, large new kitchen,
with lots of counter area, beauti-
ful view, new heating system, in
nice setting of pine trees on 1
acre.

BEAUTIFUL building site with
100 ft. water frontage, trees
nice roll, just off blacktop road,
close to Chelsea.

25 ACRES, high, very scenic and
well wooded generous frontage
on N. Territorial Rd. Includes cot-
tage with good well and septic
system. Choice of several building
sites, plus lake lot.

DEXTER

SPOTLESSLY CLEAN, fully car-
peted, beautiful decorations, 3-
bedroom, L-shaped ranch on land-
scaped ¾ acres in county. Black-
top road.

SILVER LAKE private easement,
all electric duplex, can be
bought with low down payment.

PINEKNEY

4-BEDROOM, Cape Cod home, gas
heat, carpeted, 2½-car garage,
back yard completely enclosed for
children and pets, priced right.

2-BEDROOM home with natural
gas, 2½-car garage, easement to
Portage Lake. Priced right.

WE HAVE a large selection of
beautiful building sites in par-
cels from 1 to 20 acres or more,
also lake lots.

Call us for our free brochure
of listings.

MARSHALL

REALTY

(313) 878-3182

440 Dexter Rd., Pinckney

Evenings:

Evelyn Rosentreter 475-8688

JoAnn Warywoa 475-7493 x38

WANT ADS

CALL NOW

SAVE \$\$\$

Greenwood

for

Siding - Remodeling

FREE ESTIMATES

Call

Chelsea 475-2400 x7tf

FOR SALE - Clean wheat straw.

Ph. GR 6-2381. -38

4 GOOD REASONS

To Buy A Value Rated

Used Car at Sprague

Buick-Olds-Opel, Inc.

I Value - Rated used cars are
carefully inspected!

II They're reconditioned if ne-
cessary!

III They are fairly priced!

IV And now each Value-Rated
used car comes with a mileage af-
fidavit!

1972 OLDS 4-dr. sedan. Auto trans.
\$2095

1971 OLDS Custom Cruiser (air
cond.). Low mileage \$3495

1971 BUICK LeSabre Custom 2-dr.
(air cond.) Low mileage \$2995

1971 OLDS Cutlass "S". Vinyl top,
clean \$2395

1971 CHEVY NOVA 2-dr. Auto.
trans., p.s. \$1995

1970 TORONADO Custom. Full
power, loaded \$2895

1970 OLDS Vista Cruiser. Nice, 3-
seat (air cond.) \$2795

1970 CHEV Malibu 4-dr. Low
mileage (air cond.) \$2095

1970 CHEVY Nova 2-dr. Real nice.
\$1595

1969 OLDS Vista Cruiser 3-seat.
(air cond.) \$1995

1969 BUICK LeSabre 4-dr. (air
cond.) \$1695

1969 CHRYSLER 300 4-dr. hardtop.
Air cond. \$1695

1969 OLDS Delta Custom 4-dr. (air
cond.) \$1695

1969 CHEV Impala 2-dr. hardtop
\$1395

1968 THUNDERBIRD Landau 2-dr.
(air cond.) \$1495

1968 OLDS Toronado (air cond.)
Clean \$1495

1968 CHEV Bel Air, auto. trans.,
p.s., p.b. \$895

1968 OPEL station wagon \$795

1966 BUICK LeSabre 400 4-dr.
hardtop. Extra nice \$595

SPRAGUE

Buick-Olds-Opel, Inc.

Phone 475-8664

1500 S. Main St., Chelsea

SEWING MACHINES

— Viking
trade-ins, electrogram automa-
tics, three, used one month, \$39.95
each. Singer Zig-Zags, \$29.95 up.
Necchi Open Arm, \$69.95. Elma
Open Arms, \$49.95 each. Over 50
used machines in stock. We have
parts and service all makes of se-
wing machines. Coffman's Sewing
Machines and Fabrics, 1011 Lan-
sing Ave., Jackson, 787-4264. x38

MOVING SALE—'68 Lincoln, silk
boat, dog house, women's cloth-
ing, toys, tools, knick-knacks, baby
clothes, and furniture, radial arm
saw, air compressor and spray
rig, much more. 8634 Pellett Dr.
on Independence Lake. Hours: 9 and St.

FOR RENT—Sleeping room for a
man, 21 years or older. 163 Orch-
ard St. Phone 475-7937 after
-38 4 p.m.

WANT ADS

ROBERT A. ALDER, licensed
contractor. Residential building,
remodeling. No job too small.
18200 Boyce Rd., Gregory, Mich.
48137. Phone 488-2539. -47tf

A fine selection of

New and Used Cars

for immediate delivery

Harper Pontiac

Sales & Service

475-1306</

WANT ADS

Automotive Rust Proofing Cars and Trucks

Village Motor Sales, Inc.
IMPERIAL - CHRYSLER
DODGE - PLYMOUTH
Phone 475-8661
1185 Manchester Rd., Chelsea
Hours: 8 a.m. to 6 p.m.
Tues. thru Fri. Until 9 Monday.
9 a.m. to 2 p.m. Saturday
x21tf

REAL ESTATE FOR SALE

SPRING IS COMING—Now is the time to buy this 3-bedroom ranch home. It has all of the features for modern living—dishwasher, disposal, range and oven, 1 1/2 baths, finished rec room, attached garage, screened patio.

4 YEARS OLD—Neat 3-bedroom ranch with view of the countryside. 1 1/2 baths, patio, extra large 2-car garage. Terms.

BUILDING SITES—Now is the time to buy. Two choice lots.

CLARENCE WOOD
BROKER
646 Flanders St.
Phone 475-2033
37tf

Wedding or Anniversary?

Wedding and reception invitations available in wide range of styles and prices.

10% DISCOUNT
on all list prices
for wedding stationery.

Come in and let us advise you on your needs.

The Chelsea Standard
300 N. Main Ph. GR 5-3581
21

SNOWMOBILE TRAILERS—Close-outs, regular \$189, now \$139.95. Heavy-duty doubles, with wide oval tires and fenders, regular \$249.95, now \$179.95. Snowmobile boots, close-out, \$6.99. Snowmobile two-piece suits, regular \$79.95, now \$39.95, all colors. Snowmobile helmets, save \$5. Coffman's Sports Center, 1015 Lansing Ave., Jackson, 787-4264. x38

DUNEBUGGY BODIES—Fibre-glass, roadster and pick-ups, metallic finish, special: \$249.95. Also roll bars, seats, lights, and all accessories. Coffman's Sports Center, 1015 Lansing Ave., Jackson, 787-4264. x38

— OFFICIAL NOTICE —

DEXTER TOWNSHIP BOARD MEETING

TUESDAY, MARCH 13, 1973 - 8 p.m.
at Dexter Township Hall, 6880 Dexter-Pinckney Rd.

AGENDA:
Discussion of Proposed Township Zoning Ordinance

DEXTER TOWNSHIP

WILLIAM EISENBEISER, CLERK

DESIGNS OF THE DECADE

A Collection of Beautiful All-New Homes
Designed By Nationally Famous Architects



MODEL OPEN

Saturday and Sunday, March 10-11, 1 to 5

12965 Old US-12, Corner of Luick Dr.

Appointments at Your Convenience - Office Hours: 9-5
12290 JACKSON RD., CHELSEA
OFFICE PHONE 475-2828

W. C. WEBER CONSTRUCTION CO.

Office in Chelsea and Jackson "Chelsea's Premier Builder"

WANT ADS

PROFESSIONAL CARPET cleaning service expanding to Waukegan county. All sizes and types of carpets cleaned, day or night. Call 428-7269 or (517) 522-4337 for free estimate. 52tf

LEHMAN WAHL
Land Appraisal
Residential
and Farm
17087 West Austin Rd.
Manchester, Mich.
Area Code 813
428-8886
2tf

FOR REAL DOLLAR SAVINGS be sure and see us before you buy any new or used car. Palmer Motor Sales, Inc. Your Ford Dealer for over 56 years. 2tf

REPAIR SERVICE for household refrigerators, freezers and garbage disposers. Call Bill, 426-8314. -x7tf

CLOGGED SEWER

Reynolds Sewer Service

We Clean Sewers Without Digging
Drains Cleaned Electrically
FREE ESTIMATES
2-YEAR GUARANTEE
Phone Ann Arbor NO 2-5277
"Sewer Cleaning Is Our Business—
Not a Sideshow" 38tf

FORMAL WEAR

RENTAL SERVICE
Proms - Weddings - Special Events
6 different colors.

Foster's Men's Wear 21

Fireplace Builder

Field stone mason, block and brick mason, tuck pointing.
FREE ESTIMATES
Call 475-8025 after 3 p.m.

Patrick Grammatico x40tf

BIG RUMMAGE SALE—Household items. Everything must go. Furniture, color TV, knick-knacks, clothes, baby items. 700 Island Lake, off North Territorial, from 10 to 7 Saturday and Sunday. Ph. 475-7875. -x38

FOR SALE—'63 Chevy Impala. Transportation special, \$60. Ph. 428-3260. -x38

WANT ADS

FOR SALE—1963 Valiant station wagon for parts. Days 475-3318, evenings, 475-2140. -x38

FOR SALE

CARPET REMNANTS, large and small pieces. Many colors. At prices from 2/3 to 1/3 off regular prices.

USED BRAIDED CARPET, 10 ft. x 23 ft., app. 25 sq. yd., in good condition; \$25.00

Merkel Brothers
Phone Chelsea 475-8621
x38

Potts 'N' Paints
120 S. Main
CERAMIC CLASSES

Tuesday mornings: 9:30 to 11:30
Tuesday evenings: 7 to 9
Wednesday afternoon:
Adults, 1 to 3
Children, 8:30 to 5

DANCE

Sponsored by
Chelsea Rod & Gun Club

Saturday, March 10
9 p.m. to 1:30 a.m.

Music by
"THE SOBBERS"
Snacks, set-ups, ice
and lunch furnished.
\$6.00 per couple.
For tickets and information
call 475-7187 38

Complete Body Repair Service

Bumping - Painting
Windshield and Side Glass
Replacement
Free Pick-up & Delivery
Open Monday Until 9
CONTACT DON KNOLL
FOR FREE ESTIMATE

Village Motor Sales, Inc.
IMPERIAL - CHRYSLER
DODGE - PLYMOUTH
Phone 475-8881
1185 Manchester Rd., Chelsea
Hours: 8 a.m. to 8 p.m.
Tues. thru Fri. Until 9 Monday.
9 a.m. to 2 p.m. Saturday.
x14tf

TYPIST

Accurate, 55-60 wpm.
Apply in Person

Chelsea Standard
300 N. Main St. Ph. GR 5-3581
2

Transportation Specials

1964 FORD station wagon. Automatic, radio, power steering, \$125

1965 BUICK 2-dr. One owner. \$345

1967 CHEV Bel-Air 4-dr. sedan, V-8, automatic, power steering, radio. A one-owner car. Runs real well. \$475.

1965 VOLKSWAGEN bus, \$245.

Harper Pontiac Sales & Service
118 W. Middle St., Chelsea
Phone 475-1806
Night phone 475-1808 38

NEED INTERIOR decorating? Carpentry? Painting? Your roof leak? Call Qualitycraft for a free no nonsense low estimate. We are a complete building and building maintenance service. Big enough to handle your job, but small enough to take a personal interest. Call me, Bill Nolan, at 426-8274 and let's get to work. Licensed residential builder. x35tf

\$25 REWARD for information leading to rental of country home near Chelsea, reasonably priced. Call 683-3852. Moving? Experienced movers of furniture and appliances, low rates. 683-3852. -x38

NEW WANT AD RATES

Effective Week of March 1, 1973

CASH IN ADVANCE: Minimum 75¢ for 25 words or less. Additional at 3 cents per word.

CHARGE RATE (If not paid by 1 p.m. Tuesday deadline) Same as cash rate with 25 cents bookkeeping charge added.

DISPLAY WANT ADS: \$1.40 per col. inch.

COPY DEADLINE: 1 p.m. Tuesday, preceding Thursday publication.

WANT ADS

NOW

Full Time Complete Body Shop Service

Stop in For An Estimate

PALMER FORD
222 S. Main St.
475-1301 27tf

FOR RENT—Fair Service. Center for meetings, parties, wedding receptions, etc. Weekdays or weekends. Contact John Wellnitz, phone 475-1518. x31tf

WANTED—Carpentry work, any type. Charles Romine, Ph. 475-7474. x31tf

FOR SALE—1 acre building sites, Chelsea area. Phone 475-2828 16tf

STOCKBRIDGE, 13 acres, commercial, on M-52. (517) 851-8144. 35tf

WANTED TO RENT or buy standing hay for the coming season. Ph. 475-2771. x31tf

PIANO TUNING, Chelsea and area. Facilities for reconditioning and rebuilding. Used piano sales; reconditioned grands and verticals. E. Ecklund, 426-4429. x50tf

TRAVEL TRAILERS—13-ft. and up; 10x55 ft. trailers. John R. Jones Trailer Sales, Gregory, Mich. Phone 498-2855. x31tf

DIAMOND ROOFING, reroofing and repairing. Roof louvers installed. Gutters cleaned. Licensed roofer. Call 475-1129. 15tf

HELP WANTED—Reliable middle-aged woman for housecleaning, 1 or 2 days per week, Dexter, Chelsea area. Ph. 475-8679. x31tf

CHELSEA

LAKE-FRONT—160' frontage on Cavanaugh Lake. Excellent view. Beautiful trees. Family room, stone fireplace. Priced to sell, \$88,900.

NORTH LAKE—Summer cottage on the water, 75-foot frontage. Needs some work. \$17,500.

VILLAGE OF CHELSEA—3-bedroom ranch home, 2-car attached garage. 2 years old. Large lot.

4-UNIT APARTMENT—Excellent return on investment, walking distance to shopping. \$27,500.

60 ACRES—3,200 sq. ft. home, beautiful rolling hills, overlooking Four Mile Lake, 2 miles north of Chelsea.

SELECTED TREES—10 acres, new 2,600 sq. ft. home, fieldstone fireplace, 4 bedrooms, 2 1/2 baths, family room, Chelsea schools.

305 ACRES—2 miles south of Chelsea, large 4-bedroom farm home, good large barn.

SELECT your building site for the future now, 1 1/4 acres, 4 acres, 10 acres, 25 acres; and 30 acres—many to choose from.

Frisinger Realtors
MULTI-LISTING
Chelsea 475-8681

Evenings:
Toby Peterson - 475-2718
Paul Frisinger - 475-2621
Herman Koehn - 475-2613
Hope Bushnell - 475-7180
Mary Ann Staebler - 475-1432
x38tf

All Insurance Needs

In the convenience of your own home — or mine

N. H. Miles, Allstate
Call GR 5-3834 after 6 p.m.

KEEP carpets beautiful despite footsteps of a busy family. Buy Blue Lustre. Rent electric shampooer, \$1. Dancers. 36

FOR SALE—Curved glass china cabinet, 2 secretaries' desks, 2 wash stands, 1 old rocker, library table, 3900 Ely Rd., Clinton, US-19. Ph. 458-4872. -x38

FOR SALE—Table and 7 chairs with china cabinet, buffet, black walnut; piano, afghan, 8 rockers. 18821 Heim Rd., Chelsea. Ph. 475-2439. -x38

APARTMENT FOR RENT, unfurnished, first floor. One bedroom, stove and refrigerator, carpeted. Full basement, yard, heat furnished. No pets, no children, married couple only. 475-2018 after 5 p.m. 38tf

MINI-BIKES—\$99.95 up. Also see the new Rupp 80 cc and 100cc. 80 bikes on display. We carry parts and service all makes of minibikes. Coffman's Sports Center, 1015 Lansing Ave., Jackson, 787-4264. x38

WANT ADS

ELECTRICAL WIRING of all types. New and rewiring. Ph. 428-4855. x20tf

FOR SALE—Indian cards, postcards, books, foreign coins, Australian opals, and other articles. Lawrence E. Guinan, 1571 Sugar Loaf Lake. Call 475-2517. x28tf

HELP WANTED—Factory workers. Female preferred. Employment office open 9 a.m. to 2 p.m. VESCO Corp, 738 State Circle, Ann Arbor. x38tf

REDUCE excess fluids with Fluidix. \$1.99. Lose weight with Dex-A-Diet capsules, \$1.98, at Chelsea Drug. -40

VACUUM CLEANERS—Electrolux, authorized sales and service. James Cox, Manchester. Ph. 428-2831 or 428-8221. x21tf

CAR RENTAL by the day, week-end, week or month. Full insurance coverage, low rates. Call Lyle Chiswell at Palmer Motor Sales, 475-1301. 25tf

Gem Travel Trailers and Campers

PICK UP COVERS

4' \$100.00
28' \$179.00 and up

Triangle Sales

Chelsea 475-4802 40tf
PATCHING and PLASTERING.
Call 475-7489. 38tf

Help Wanted

Injection molding press operator for first, second and third shift.

Manchester Plastics, Inc.

MOVING—Must sell clocks, music boxes, old photographs and misc. antiques. 427-2928. x39

FOR SALE

VACANT ACREAGE—20 acres on Curtis Rd., just west of the Boonocks Golf Course, can be split once. Also ten-acre parcel on M-106 just north of Mt. Hope Rd., with excellent frontage. A one-acre parcel on Seymour Rd. just west 9095 Seymour.

BRICK AND FRAME, 5-bedroom beauty, nice lot with hardwood floors throughout. Large rooms with some carpeting, fireplace, too many features to tell about here. Let us show you.

FRAME AND STONE, new four-bedroom with gas heat, cathedral ceilings, carpeting, bath and a half, all this on about two acres.

36 ACRES, real good five-bedroom two-story frame home, carpeted, new kitchen, lots of closets, all new windows, good basement barn and other outbuildings, stream.

Give us a call we have others.

Southside Realty

1-517-522-8469 38
ALCOA ALUMINUM SIDING specialist. Michigan since 1938. All exterior wood covered. Beautiful look - Insulation - Maintenance free. William Davis, 663-6685. -x45

LOST—Key purse containing three keys and hearing aid batteries. Lost in Chelsea area: Polly's or Chelsea Hospital parking lot. Return to Chelsea post office in care of William L. Schales, Box 291, Chelsea. 38

POTATOES ALL SOLD—Thank you, Carl Schoonover, Stockbridge. 38

BABYSITTING in my country home, Cavanaugh Lake Rd. Ph. 475-8083. -45

FOR SALE—1967 Wards camper tent trailer; 30-inch kitchen stove, \$25; B&W TV, light wood cabinet, \$15. Call 475-2503. 39

1978 HOOVER, \$22.50—Nice 2-tone Hoover cleaner used just a few times. All cleaning tools included. Only \$22.50 cash. Call Ypsilanti collect 483-4329, 9 a.m. to 9 p.m. Electro Grand 38

THINK SPRING—Be fashion ready by viewing Hadley's Spring Fashion Show at Merkel's March 20, 8 p.m. Tickets \$1.50 at Chelsea Hardware Store or from Chelsea Child Study Club members. 39

FENCE—Chain link or redwood fence, all sizes. Material sold for your installation or we will install it. Call (517) 522-4337 for free estimate. 38tf

1964 FORD Econoline Van for sale. Ph. 475-1894. x38

FOR SALE—1972 Ford Ranchero, 302, automatic, radio, vinyl roof, deluxe upholstery. Also 1938 Chevy farm truck, cab and chassis. Runs good. Phone 475-8575. x39

WANTED—Persons interested in second or third income. Retirement plan, set your own goal, we will train you. For appointment, phone 475-8575 between 4 and 6 p.m. x39

WANTED—Home building site, 1/2 acre, Dexter-Chelsea area. Phone Romulus 1-941-0886. x41

a.m. to 8 p.m. March 9, 10, 11. x38

KELVINATOR REFRIGERATOR, 8 ft., good running order, \$45. Also, trailer chassis. 426-4033. -x38

HOUSEWIVES, part-time work, 3 evenings weekly, 7-9:30. \$50 a week. Call personnel manager, 229-6788, Dexter and Chelsea locations. x40

PICK-UP CAMPER TOPS—All sizes, all colors, regular and bubble window, \$89.95, \$149.95, \$179.95. Also insulated and paneled with lights and screens, save \$70. Coffman's Sports Center, 1015 Lansing Ave., Jackson, Mich. 787-4264. x38

WANTED—People interested in 2nd or 3rd income in their own home. Earning from \$100 to \$1,000 a month. For appointment call 475-8575. x38

WANT ADS

EVINGER REAL ESTATE, Alpine St., Dexter. Phone 428-8515. x18tf

SEE US for transit mixed concrete, Klumpp Bros. Gravel Co. Phone Chelsea 475-2530, 4920 Loveland Rd., Grass Lake, Mich. x40tf

AKC POODLE puppies for sale. White and apricot. 475-2728. 38

FOR SALE—10'x50' house trailer. Late model, in excellent condition. Call (517) 522-4347. x39

CAR & TRUCK LEASING. For details see Lyle Chiswell at Palmer Motor Sales, 475-1301. x41

FOR SALE—John Deere chain saw, \$75. Kenmore deluxe washing machine, \$50. Shop-vac, \$10. Small row boat, \$20. 426-8274 anytime. x38tf

COKE—Small amount free for hauling. Ph. 475-1134. x38

FOR SALE—'66 Ford 4-dr., 6-cyl., automatic. Good condition. \$395. Ph. 475-8596. x39

THANK YOU
I would like to thank all my friends for their acts of kindness, visits, cards and prayers on my behalf while I was in the hospital and since my return home.
David McCormick.

THANK YOU
I would like to thank relatives, friends and neighbors for sending flowers and cards, and also thank you to the nurses and Dr. Papo at Chelsea Community Hospital who were so kind while I was there.
Gladys Sharp.

THANK YOU
The family of Lura S. Geddes would like to thank all her friends, neighbors, and relatives for all their kindness during her illness, stay in the hospital and during our recent bereavement.
Mr. and Mrs. William R. Geddes and family.
Mr. and Mrs. Paul Kalmbach and family.
Roger W. Geddes and family.
Mr. and Mrs. M. B. Schoenhals.

Spring Vacation For Schools Starts March 30

Chelsea schools will be closed for spring vacation, as planned, at the end of March. The break will begin after school Friday, March 30, and end when school begins Monday, April 9.

Some confusion has arisen over the timing of the break. Some believed the strike days would be "made up" at that time. However, two of the days missed in January were made up in February. Originally, Feb. 16 and 20 were to be vacation days, but because of the strike, that break was removed from the calendar.

The third strike day will be made up June 11, the last day of school.

ONLY IN AMERICA
Europe's largest collection of American Indian artifacts is in West Germany. The costumes, weapons, and implements have been displayed since 1928 in a museum at Radebul dedicated to German author Karl May, who wrote his frontier novels before ever visiting the United States.

ONLY IN AMERICA
Europe's largest collection of American Indian artifacts is in West Germany. The costumes, weapons, and implements have been displayed since 1928 in a museum at Radebul dedicated to German author Karl May, who wrote his frontier novels before ever visiting the United States.

ONLY IN AMERICA
Europe's largest collection of American Indian artifacts is in West Germany. The costumes, weapons, and implements have been displayed since 1928 in a museum at Radebul dedicated to German author Karl May, who wrote his frontier novels before ever visiting the United States.

ONLY IN AMERICA
Europe's largest collection of American Indian artifacts is in West Germany. The costumes, weapons, and implements have been displayed since 1928 in a museum at Radebul dedicated to German author Karl May, who wrote his frontier novels before ever visiting the United States.

ONLY IN AMERICA
Europe's largest collection of American Indian artifacts is in West Germany. The costumes, weapons, and implements have been displayed since 1928 in a museum at Radebul dedicated to German author Karl



WASHTENAW COUNTY LIVESTOCK COUNCIL members were the official hosts at the county banquet, at Chelsea High school, Saturday night. The 375 guests tickled their taste buds with "Michigan grown and cooked Swiss steak," served by the volunteers from the senior class. After welcoming words by Herb Diuble, president of the organization, and the dinner, Emcee Howard Heath, farm editor for WPAG radio, introduced the en-

tainment. Jokes by "Captain Stubby," and remarks by Bill Ames, county agricultural agent, preceded the awarding of door prizes to lucky ticket holders. Farm Council members pictured here are, in the front from left to right, John Brooks, Carl Lesser, vice-president; Herb Diuble, president; Stan Poet, treasurer; and Bill Ames, secretary. In the back are members Malcolm Reinhardt, Harold Haeussler, Bill Nixon, Ralph McCalla, and Nick Heller.

Junior High Band Festivals Set Saturday

Following the example of the Symphony Band last week-end, 8th grade band members will rouse themselves early Saturday morning and arrive at school by 7:30 a.m. in order to compete in area band festivals.

Their busses will start filling at Beach school at 7:30, so they can leave by 7:45. The 8th graders are to play at West Junior High, Ypsilanti, at 9:30 a.m. They will be back in town by noon.

The 7th grade contingent of musicians from Chelsea will also travel to Ypsilanti for their contest. Lincoln High school is the scheduled site for their performance at 4:10 p.m. They must leave Chelsea at 2:15 p.m. Warren Mayer, music director, expects the children will be back by 6:30 p.m. at the latest.

Teen Round-up Begins Monday at Immanuel Church

A "Teen Round-Up" will begin at Immanuel Bible church on Monday. Its theme is "The Real Thing." The Rev. Paul Twigg, who has worked in Pacific Garden Mission, Chicago, and Detroit City Rescue Mission, as well as with children and teens all over the state, will be speaking on the drug and alcohol scene versus "the real thing." His message consists of finding reality and the answer to life's problems through a personal relationship with Christ.

Cakes, pies and all sorts of "goodies" will be given out daily. Every teen who brings five friends along receives a free cake.

These non-denominational meetings are free and open to all at Immanuel Bible church, 145 E. Summit St., from 4 to 5 p.m. Monday through Friday, March 12-16. Phone 475-8936 for further details.

COIN HISTORY

The first United States gold coins were struck in 1795. The last appeared in 1933.

Gregory Resident Arrested Here on Weapons Charge

Jack Lynne Williamson, a 30-year-old resident of Gregory was arrested by Chelsea Police Officer David Peebles and Gerald Shaw a week ago, March 1, for carrying a concealed weapon.

The patrolmen were put on Williamson's trail when an establishment called about 2:15 a.m., Thursday, reporting that a man was in the parking lot, threatening individuals with a gun.

When the police arrived on the scene, the suspect had left, but they apprehended him a short time later on US-12 at M-52.

The policemen, with drawn guns, approached Williamson, who was sitting in his 1968 Cadillac, and searched him. The gun, an automatic pistol, made in China, was reportedly found on the car seat. According to police, Williamson said the firearm was a souvenir from Vietnam and that he never had it on his person.

Williamson was able to produce a registration form for the gun, but he did not have a permit to carry a concealed weapon. He was booked on that charge.

The case remains open pending prosecution.

Thief Opens Locked Pickup, Takes Tape Player, Assorted Tools

A thief, got away with nearly \$215 worth of possessions belonging to Richard J. Deitling, March 1, by breaking into Deitling's 1969 pickup truck. The vehicle was parked in the parking lot of the Chelsea Medical Center between 8:30 a.m. and 4 p.m.

The robber was able to unlock the door by opening the window vent. He then had access to a tape player, two tape cartridges and assorted tools.

The theft is under investigation.

CORRECTION

The matinee of "Oliver!" will be Thursday, March 22, at 12:30. It was incorrectly billed as starting at 1 p.m.

St. Louis School Notes

Our scouting friends came again and held another Cub Scout meeting. Otis, Titus, chairman, was there to show the boys some of his Webelos scout projects. Bob Burgess moved up from den chief to acting cubmaster, and with the help of three experienced den mothers, Aunt Alice Atkinson, Norma Seyfried and Mary Ann Burgess, he directed a productive meeting.

Bob opened the meeting by leading the boys in the pledge of allegiance. The boys were then assigned to their respective dens where they worked on learning the Cub Scout promise and made a gift. Mr. Titus taught them how to make the gift out of ceramic tile.

Bob closed the meeting with the living circle ceremony. Treats of cookies were served by the den mothers.

The next meeting will be set by Bob Burgess, acting cubmaster, after he has a meeting with his den mothers to plan the next program.

Three St. Louis school boys, Tom Mierscher of Flint, Glen Passow of Chelsea, and Billy Adrian of Detroit placed in the National Dental Hygiene Week poster contest in Ann Arbor. Tom took a first place, while Glen and Billy's art work rated a second.

March 1, the boys put on their annual Spring Talent Show for the staff of the school. Their efforts were sponsored by Mrs. Ann Wilkinson and Father Fortunato. The little boys were in charge of the refreshments, and because of National Dental Week, they decided to serve relishes and fruit in lieu of sweets.

The boys have now challenged the staff to put on a show of their own. It is scheduled for March 17, so the staff doesn't have much time to prepare. They are practicing and hoping for the best in St. Patrick's Day.

The birthday boy this week was John Martin of Saline.

Sunday, March 4, Michigan Center returned to play the boys once again in basketball. They won once again.

Exchange Student...

(Continued from page one)

proved unsatisfactory, he had another American home to return to. William and Margie Miller, and their three children, Laurie, Colleen and Jeff, hit it off with Fabio right away, and were delighted when he returned to them after a cold and unfriendly time up north.

"We had all sorts of people working to get him back to us," says Mrs. Miller. "His father flew to Rio to talk to the representatives there. Fabio was ready to go home if he had to stay in Montana." The Miller's farm is at 4337 Loveland Rd.

Fabio's contact with YFU came through friendships with Americans in Brazil on the program. His own family housed a student from Florida for two months, and Sonia was sister to a Michigan student for a year. Fabio said his father offered to pay for the trip, but the decision to come was his own.

Fabio finds the pace here a little hectic. He admits that some people in Brazil are probably as busy as the Millers, but he hasn't noticed. All the housework in the Beltrao home is done by servants.

But Fabio is not set in his rich man's ways. The Miller's explained he would be expected to do chores around the house, just like their children do, to earn an allowance. This appears to be fine with Fabio.

Coming from Brazilian heat, Fabio finds the Michigan cold a bit of a shock, but he believes there is an advantage to it. "Americans are taller," he says. "Why? It must be the temperature." The slight and handsome youth has marked his height on the Miller's wall so he can measure how much he grows.

If his theory is true, Fabio may have put on an inch or two over the week-end, when Bill Miller took his son and his YFU son on an ice fishing expedition. Fabio cleverly drilled his hole next to the truck so he could keep warm, but the plan backfired. When the largest fish of the day nibbled at Fabio's line, he was asleep inside. Someone else got to pull in the prize.

He says he is at least growing outward because of Margie Miller's good cooking. Their tables in Brazil seem more laden with food, he observes, but the food is not as filling as in America. He's decided to treat the Miller's to some of his home cooking. Tomorrow night they will feast on his lasagna.

Fabio's patchy English marks him as a newcomer, but his lack of inhibition suggests he will be a master of the tongue in no time. And then he'll be off again to Sonia, his family, friends, and the good life.

Village Election...

(Continued from page one)

High school in 1956. He worked as a salesman for many years prior to becoming co-owner of the local Gambles store, four and one-half years ago. He is a member of Kiwanis and is currently the second vice-president. He and his wife, Joyce, and two daughters live at 542 McKinley St.

Both Mrs. Edwin Eaton and James Schardein have been associated with the McKune Memorial Library in the past. If elected, they will serve three-year terms as library trustees.

The polls will open from 7 a.m. to 8 p.m. Monday, March 12, at Sylvan Town Hall.

LOSE UGLY FAT OR PAY NOTHING

Start losing weight today OR MONEY BACK. MONADEX is a tiny tablet that will help curb your desire for excess food. Eat less-weight less. Contains no dangerous drugs and will not make you nervous. No strenuous exercise. Change your life... start today. MONADEX costs \$3.00 for a 20 day supply and \$5.00 for twice the amount. Lose ugly fat or your money will be refunded with no questions asked by.

CHELSEA DRUG STORE - CHELSEA
and Omelette.



ELLIS PRATT
428-8046

School Board Briefs

Members Storey, Koenn, Straub, Hopkins, Irwin and Schafer were joined by Superintendent Camero, Business Manager Mills, Principal Lane, Conkili, Wojcik and Benedit, and Assistant Principal Lapanski at the regular meeting of the Chelsea Board of Education Monday night. Attorney Peter Flintoft and several guests also attended the meeting.

Fred Mills, business manager, gave a financial report which was discussed and subsequently accepted.

Computer aided instruction, a program that the Intermediate School District is offering, was discussed for mathematics and science classes. The subject was tabled for consideration in the future.

In a drawing from names offered by both the CEA and the board, Mike Feeney became the third citizen representative on the Ad Hoc committee which is to study the desirable number of periods per day for the high school next year. Feeney's name was originally nominated by the CEA.

The Ad Hoc committee now consists of three representatives each from the CEA, the school administration, and the community. The administrators on the committee are Alan Conkili, Sylvester Wojcik and Fred Mills. The teachers are Jon Schaffner, Barbara Wenk, and Paul Terpstra. Citizen members are Robert Thornton, Mike Feeney and Joyce Siebert.

Originally, the committee was to be ready to submit their findings to the board by April 2. Even though the decision-making time has been shortened because the committee selection was delayed, a decision in the near future remains desirable. The administrators need time to plan the schedule for next year.

The board ratified the 1972-73, 1973-74 master contract with the Chelsea Education Association, a document that included the school calendar for 1973-74.

The board also signed the "Letter of Understanding," an appendix to the contract which stipulates that the middle school will continue to have a seven-period day, and that the high school schedule for next year will be decided by the Ad Hoc committee.

Several names were submitted to William Storey, board president, as prospective members on the citizen advisory committees on building requirements.

The board adopted an operating budget, which was explained to the public at a hearing at the high school, Monday night, of \$2,475,162 for 1972-73.

Career Education was discussed, but no action was taken.

The second meeting in March was moved from March 19, to March 26, and this week's meeting was adjourned at 11:20 p.m.

THE CHICKEN OR THE EGG?

The egg came before the chicken. Birds evolved from reptile stock that was laying eggs millions of years before the first pre-historic bird flew.

The new look in carpets, as in apparel, will be a return to classic elegance.

ASCS Feed Grain, Wheat Program Sign-Ups Taken Through March 16

The 1973 Feed Grain and Wheat program sign-up is underway. Sign-up started Feb. 5 and will continue through March 16. The Washtenaw county ASCS office is open daily from 8 a.m. to 4:30 p.m. and Carolyn Stump, county executive director, informs us that they have scheduled some extra hours to accommodate those farmers who are unable to get to the office during regular office hours.

Thursday, March 8, the office will be open until 5:30 p.m.

There have been some changes in the Feed Grain program and all farmers have been advised of these changes by the February Newsletter but to briefly review the program:

25 Percent Plan: Farmer agrees to set aside 25 percent of his feed grain base, maintain the conserving base and then will be eligible for price support loans and the Feed Grain payment. There will be no restrictions on the amount of crops he can plant. Corn rate will be 32 cents per bushel times established yield times one-half of the farm's corn base. Barley rate will be 26 cents per bushel times established yield times one-half of the farm's barley base.

Zero "O" Plan: No set-aside is required. Conserving base must be maintained and the 1973 feed grain acreage (corn, barley or sorghum) can not exceed that planted in 1972. Corn payment will be 15 cents per bushel times established yield times one-half of farm's corn base. Barley payment will be 12 cents per bushel times established yield times one-half of the farm's barley base.

WHEAT PROGRAM is as follows: In order to sign-up in the 1973 wheat program a person must go to the county office and sign the "Intention to Participate" form. No set-aside is required for the wheat program.

March 16 is the last day to file your 1973 Intention.

Chelseaites Have Reunion In Florida

The third annual meeting of the Chelsea folks near Altoona, Fla., occurred at Shockley Hills Club recently. The site is near the residences of Mrs. Clarence Lake, Mr. and Mrs. Garrett Weir, and Mr. and Mrs. Donovan C. Sweeney.

A total of 48 Chelseaites attended. They were: Mr. and Mrs. Walter Mohrlock, Mrs. Mary Kniss, Mr. and Mrs. Allyn Kaercher, Mr. and Mrs. George Brands, Mr. and Mrs. Gale Gilson, Mr. and Mrs. Norman Perkins, Mr. and Mrs. Harold Brooks, Mr. and Mrs. Harkness Hoskins, Mr. and Mrs. Carl Butler, Mr. and Mrs. Ralph Derrnan, Mr. and Mrs. John Herup, Mrs. Myrtle Bidwell, Mr. and Mrs. Stanley Kosinski, Mr. and Mrs. Ralph Kinner, Mr. and Mrs. Vincent Howell, Mr. and Mrs. Donald Thomas, Jr., Mr. and Mrs. Donald Whitaker, Mr. and Mrs. H. A. Minick, Mr. and Mrs. Alfred Williams, Mr. and Mrs. Floyd Balme, Mr. and Mrs. Harold Scott, and Mr. and Mrs. Wes. Howes.

The Weirs, Flossie Lake and the Sweeneys acted as hosts. Wes and Rudy Howes arrived late because they got lost trying to find the spot. Mrs. Sweeney gave readings of "The Wayside Chapel," and "Minnie at the Skating Rink."

Mr. and Mrs. Walter Mohrlock spent a few days with the Sweeneys and Mrs. Mary Kniss visited a few days, also. The Mohrlocks left last Monday morning for their home in Chelsea.

Fireworks Confiscated By Police

Several Chelsea youths were questioned about possession of fireworks during the last week, but none were prosecuted, according to Chelsea police.

The first firecracker incident happened at the high school, Feb. 28, when a youth was seen throwing a firecracker out of a classroom window. He was questioned by police and the case was handed over to school authorities.

During the following two days, two other incidents appeared in the police files. In both, youths handed over a total of 60 packets of fireworks when confronted by police. One meeting between suspects and Patrolman Robert Brown and Roger Graves occurred after the Chelsea Lanes notified the police that a youth had ignited a firecracker in one of the bowling lane's rest rooms.

In each case, the police notified the youths of the possibility of prosecution for possessing the illegal explosives, and confiscated them.

Village Hikes Employees Salary Scale

As of March 1, Chelsea police officers began taking home pay checks that are comparable to those collected by their counterparts in other law enforcement agencies. The 16 percent salary hike was granted by the Chelsea Village Council with the intent of bringing the police salaries up to the level other village employees enjoy.

Other village employees were not forgotten, however. They were given a four percent hike.

FOR COOKING TOO

Put your family's favorite beverage to work as a dependable kitchen helper. Cook with milk and taste the difference for yourself! Cooked foods are more flavorful than ever before. Use milk when you bake... in puddings and custards... in soups, gravies, sauces, creamed vegetables. Milk makes them all taste just scrumptious... adds extra nutrition, too.

HICKORY RIDGE FARM DAIRY
Ph. Stockbridge (517) 851-3000



SYLVAN TOWNSHIP BOARD OF REVIEW

Notice is hereby given to all persons liable to assessment for taxes in the TOWNSHIP OF SYLVAN County of Washtenaw, State of Michigan

That the Assessment Roll of said Township as prepared by the undersigned will be reviewed by the Board at SYLVAN TOWNSHIP HALL West Middle Street, Chelsea, Michigan, on

Tuesday and Wednesday, March 6-7, 1973 from 9 a.m. to 12 Noon and 1 p.m. to 4 p.m.

Appeals and Conferences with Taxpayers will be heard on

Monday and Tuesday, March 12-13, 1973

at which time the Board of Review will be in session from 9 a.m. to 12 Noon and from 1 p.m. to 4 p.m. of said days. Upon request of any person who is assessed said tax roll or of his or her agent and upon sufficient cause being shown, said Board of Review will correct the assessment as to such property in such manner as will in their judgment make the valuation relatively just and equal.

Such assessment tax roll as reviewed and approved by said Board of Review will be the assessment roll of said Township of Sylvan for the year 1973.

The County Board of Commissioners of Washtenaw County has proposed the following starting ratios for Sylvan Township for the year 1973: Real Property Ratio 48.81, factor 1.00; Personal Property Ratio 49.32, factor 1.00.

MAURICE HOFFMAN, Supervisor

Dated: Feb. 20, 1973.

personalized

MATCHES

with name or initials imprinted

48-HOUR SERVICE When Requested

Yellow, Light Green, Dark Green

Reg. \$3.00 Value **\$2.00**
50 Books

METALLIC
Gold - Silver - Green

Reg. \$3.50 Value **\$2.50**
50 Books

The Chelsea Standard
300 North Main St.
PHONE 475-1371

SOCIAL PRINTING DEPT.

EXPERT BUMPING and PAINTING
FREE ESTIMATES - ALL MAKES

LLOYD BRIDGES CHEVROLET
475-1373 CHELSEA, MICH.

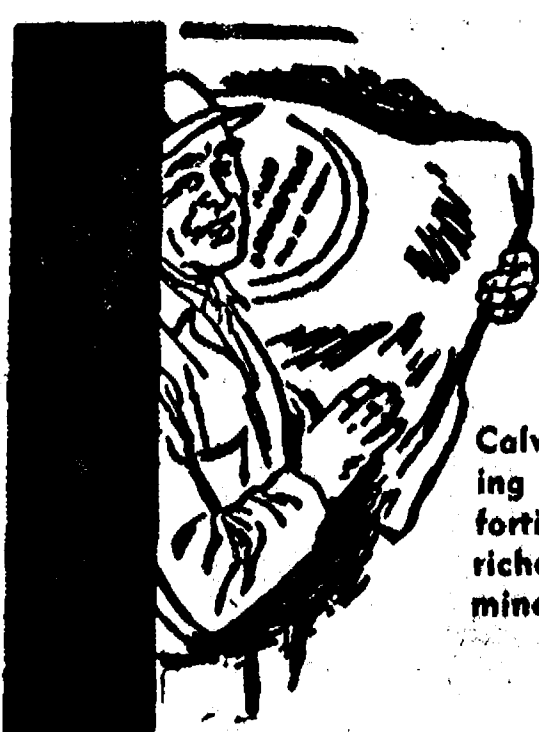

Faster gains from better

FEEDS

Calves get growing and gaining faster, on our balanced, fortified Calf Feed... enriched with needed vitamins, minerals.

FARMERS' SUPPLY CO.
PHONE 475-1373



LOSE UGLY FAT OR PAY NOTHING

Start losing weight today OR MONEY BACK. MONADEX is a tiny tablet that will help curb your desire for excess food. Eat less-weight less. Contains no dangerous drugs and will not make you nervous. No strenuous exercise. Change your life... start today. MONADEX costs \$3.00 for a 20 day supply and \$5.00 for twice the amount. Lose ugly fat or your money will be refunded with no questions asked by.

CHELSEA DRUG STORE - CHELSEA
and Omelette.

REAL ESTATE ADVICE

RESIDENTIAL PROPERTIES
COMMERCIAL - INDUSTRIAL
FARMS
VACANT LANDS

SPEAR & ASSOCIATES,
REALTORS

1935 Pauline Plaza

769-5750

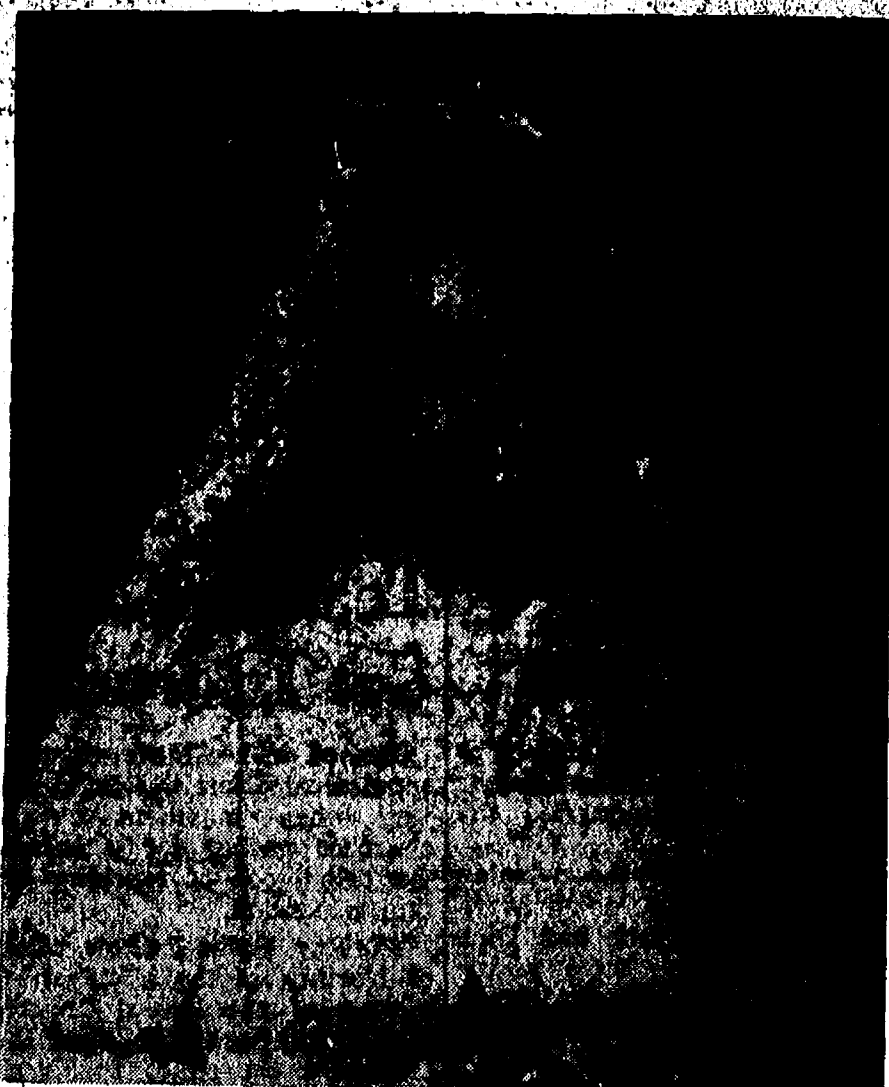

Mrs. Charles Dale Armstrong, Jr.

Judy Sanderson, C. Armstrong, Jr. Wed at Congregational Church

Judy Kay Sanderson and Charles Dale Armstrong, Jr., became man and wife at a traditional, family wedding, March 7. They are now spending a two-week honeymoon in Florida.

The Rev. Carl W. Schwarm, pastor of the First Congregational Church, officiated at the ceremony. Bruce Galbraith sang "There Is Love" and "The Lord's Prayer."

Chantilly lace ornamented the long, Empire style wedding dress worn by the daughter of Mr. and Mrs. Carl J. Sanderson of 760 N. Main St. Chantilly lace touched the mandarin collar, the bishop sleeves, covered the bodice, and edged the long mantilla veil. The nylon skirt stopped with a flounce at the hemline.

The bride was attended by her sister, Trudi Sanderson, who wore a floral, Empire style gown of chiffon. Its puffed sleeves were trimmed with lace. Trudi carried a colonial bouquet of daisies and carnations. She was a symphony in yellow.

The bridesmaids, who were dressed like the maid of honor except in shades of orange, were Miss Diane Radtke of Phoenix, Ariz., Miss Brenda Armstrong, sister of the bridegroom, from Ypsilanti, and Mrs. Doreen McCalla of Chelsea.

The mother of the bride was dressed in powder blue, an empire gown with pearls and jewels at the necklines and at the waist. The bridegroom's mother, Mrs. C. Dale Armstrong of 5855 Bemis Rd., Ypsilanti, also wore an empire style gown. The rose pink dress was decorated with rose bud and sequin trim at the neck and sleeves.

Miss Laura Ann Bohman of Manchester, Mo., and Matthew

Sherwood of Grass Lake, were flower girl and ringbearer.

The brother of the bridegroom, Allen Armstrong, was the best man. Roger Braun of Saline, Richard Karmatz of Washington Court House, O., Al Metty of Ann Arbor and Larry Sanderson, of Honolulu, brother of the bridegroom, were ushers.

The family and friends gathered at Chelsea Community Service Center after the ceremony where Mrs. Dawn Meyer and Miss Cheryl Lehmann served cake and punch.

For going away, the bride, who works as a secretary at the University of Michigan, wore a laven-dar knit dress with puff sleeves and pockets. She is a 1969 Chelsea High school graduate and a graduate of Ferris State College where she qualified for membership in Phi Gamma Nu business sorority.

The bridegroom graduated from Lincoln High school in 1967 and went on to Washtaw Community College in 1968. He is currently employed in Coolman Parking Co., of Ann Arbor.

Upon their return from Florida, Mr. and Mrs. Armstrong will make their home at 9203 Brookside, Whitmore Lake.

The Michigan Diabetes Association (MDA), one of 26 United Way of Michigan member services, conducts research, education, information and counseling programs. MDA, which is supported by contributions to local United campaigns throughout Michigan, also operates a summer camp for diabetic children and a year-around statewide mobile detection program.

Telephone Your Club News To 475-1371.

Child Study Club Sponsoring Spring Fashion Show

Chelsea Child Study Club is sponsoring a Spring Fashion Show on Tuesday, March 20, at 8 p.m. in Merkel's Furniture Store. Spring fashions from Hadley's in Ann Arbor will be featured, and refreshments will be served by club members. Proceeds from the fashion show will go to the Chelsea Recreational Council.

Mrs. Gene Miller is general chairman of the event. Assisting are Mrs. Arden Musbach, Mrs. Robert Merkel, Mrs. Fred Mills, and Mrs. Lynwood Neah.

Tickets are available at the Chelsea Hardware Store or from the club members.

Club and Social Activities

PAST NOBLE GRANDS

Past Noble Grand Club of Rebekah Lodge met at the home of Equahie Packard, Feb. 27. Those present spent the evening trying to identify faces in a book of pictures compiled by Mabel Bair during her year as a noble grand. Mrs. Marian Pickel read "What God Hath Promised."

Next meeting, March 22, will be "Kook's Night Out."

Prize-winners for the evening were Loydell Keezer, Velma Wolf, Edith Hoffman, Ida Nixon and Marian Pickel.

SENIOR CITIZENS

The business meeting of the Senior Citizens was held Tuesday evening, Feb. 27, with 16 members present.

The social meeting was held Thursday evening, March 1, at 7:30. The committee was Minnie Lesser and Mae Jeffrey.

The birthday meeting will be held March 13, at 6:30 p.m. Those planning that activity are Nina Mathews, Lila List and Florence Merkel.

WOMAN'S CLUB

Woman's Club of Chelsea met Tuesday, Feb. 27, in the club room of the McKune Memorial Library. 17 members and one guest, Mrs. John Schutze, was present.

The program was "Women in History," presented by Mrs. Stanton Glazier, who talked about the personality of three presidents' wives, Dolly Madison, Mary Todd Lincoln and Eleanor Roosevelt. She also had copies of favorite recipes of the famous women to give each member.

Hostesses for refreshments were Mrs. Winston Schenk and Mrs. Theodore Spano.

At the next meeting, March 13, the program will be "Women in Religion." A board meeting will follow.

GIRL SCOUT NEWS



STITCH IN TIME

At the home of Mrs. Robert Robbins, our 4-H group sewed, cut and pressed from 9 a.m. to 12 p.m., Saturday, Feb. 17. We had lunch together and then went to the Farm Council Building to see a modeling show, put on by Hadley's. After the show, the top 20 modeling girls from last year helped us all on modeling. The girls discussed the approaching 4-H dress revue with lots of excitement.

Wednesday night, March 7, we met at Mrs. Straub's to ready our invitations for our mothers' tea and had a business meeting.

TROOP 169

Brownie Troop 169 started the meeting by singing "Girls Scouts Together." We will sing that song again at our Father-Daughter Banquet. We worked on our window display for Girl Scout Week, and we received our invitations for the Father-Daughter Banquet.

TROOP 42

We worked on our window display to be placed in the Chelsea Card Shop, March 10. Our theme is International Friendship. Our troop discussed activities we'd like to do in the near future. These included camping, horseback riding, Easter Egg hunt, swimming and picnics.

Invitations were sent home to dads for the Father-Daughter Banquet to be held March 20, from 6 to 8:30 p.m. in the Chelsea High school.

Lisa Luckhardt, scribe.

To keep thread from getting tangled, glue golf tees upside down in a cigar box. Place the spools over the golf tees.

Magic Mirror Beauty Salon

Open Tuesday thru Friday
9 a.m. to 9 p.m.
Saturday, 8 a.m. to 3 p.m.

PHONE 665-0816



Mr. and Mrs. Ishmael Picklesimer

Observing 25th Anniversary

Ishmael and Mae Picklesimer are celebrating their silver wedding anniversary with a second honeymoon in Florida. The couple, who were married 25 years ago, March

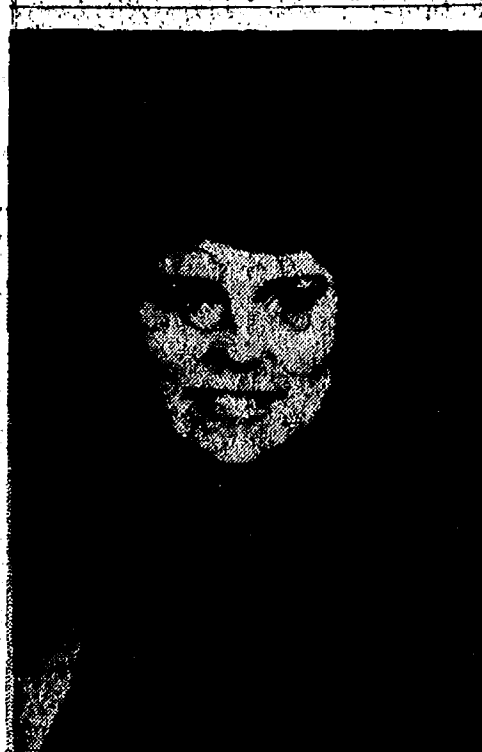

Slusser-Fortner: Mrs. Ray E. Slusser of Chelsea announces the engagement of her daughter, Denise Diane, to Ted G. Fortner of Jackson, Miss. Slusser, also the daughter of the late Ray E. Slusser, is a 1971 graduate of Chelsea High and attended Eastern Michigan University. She is employed by Xerox Corp. Mr. Fortner, the son of Mr. and Mrs. Jess Fortner of Oak Hill, O., graduated from South Western High in 1967. He served with the armed forces in Vietnam and is employed by the Dana Corp. in Chelsea. He plans to attend Eastern Michigan University in the fall. A June wedding is being planned.

G. A.'s Catering

SUPERB FOOD
GRACIOUSLY SERVED
Specializing in
WEDDING RECEPTIONS
Banquets - Dinners
House Parties - Anniversaries
Graduations - Open House
PHONE 475-1100
CHELSEA

Mrs. Lawton Steger Re-elected To Head Hospital Volunteers

The third annual meeting of the Chelsea Community Hospital Volunteers was held at the hospital Monday. Luncheon was served at 1 p.m., followed by reports from the various committees. Mrs. Lawton Steger was unanimously re-elected president for another term.

Linda Lippert, occupational therapist, explained her role at the hospital and discussed ways in which volunteers could help in achieving goals. Alice Tite, director of patient activities, also reviewed the role of the volunteers in the hospital.

Mrs. John Keusch presented award pins to the members who had completed 40 hours or more of service. Those receiving pins this year are: Elsie Balmer, Sandy Brown, Ellen Cook, Sally Dickens, Dorothy Eismann, Mable Keizer, Catherine Kusterer, Grace Lucas, Sharon Owings, Jane Priest, Ruth Schrader and Carol Slater.

Collectively, the volunteers have served 6,304 hours since the program was started in 1970.

It was decided to start a Scholarship Fund for a deserving Candystriper Volunteer who is interested in furthering her education in either a medical or nursing school.

The drive got off to a good start by selling chances on a very colorful afghan which was made by Dorothy Miller. The afghan will be on display in the foyer of the hospital.

The volunteers are very grateful for the many donations made by local organizations. They have kept the hospital supplied with lap robes, bibs, gowns, walker aprons, arm slings, tray favors and bingo gifts.

The meeting closed with a brief talk of appreciation by Dick Hines, consulting administrator of the hospital.

SCHOOL LUNCH MENU

Week of March 12-16

Monday, March 12—Savory beef over mashed potatoes, wax beans, corn bread, butter, peach dessert, milk.

Tuesday, March 13—Sloppy Joes, slice cheese, buns, buttered peas, hash browns, blueberry dessert, milk.

Wednesday, March 14—Spaghetti with cheese, tossed salad, french bread, butter, custard, milk.

Thursday, March 15—Hot beef sandwich, brown gravy, mashed potatoes, buttered beans, dish fruit, coffee cake, milk.

Friday, March 16—Ham salad sandwich, cole slaw, fries, pickles, dessert, milk.

Mattresses manufactured after June 7, 1973, will have to meet rigid flammability standards set up by the Federal Trade Commission.

WESTON-SHEPHERD: Mr. and Mrs. Carl Weston, of 4435 Kalmbach Rd., announce the engagement of their daughter, Diane, a senior at Chelsea High. She is engaged to marry Steven Shepherd, the son of Mr. and Mrs. Oliver Shepherd of 13350 Triest Rd. Steve, also a senior at Chelsea High, is working at the Hilton Inn in Ann Arbor. Diane works at the Chelsea Methodist Home. No date has been set for the wedding.

Michigan hemophiliacs benefit from medical care, diagnostic service, clinical research, education and counseling services provided by Hemophilia of Michigan (HOM). A member service of the United Way of Michigan, HOM receives its operating funds from 150 local united fund campaigns in the state.

VILLAGE BEAUTY SALON

LORETTA - SANDY - EULA
CHERYL - JANICE - CAROL
107 N. MAIN PHONE 475-1671

OPEN MONDAY THRU SATURDAY

Evenings By Appointment

CUPBOARD SALE

We've made room to Welcome Spring!

We've cleaned our cupboards. Noow we have bargains for you in our "Cupboard Sale."

STOP IN AND BROWSE AROUND

50% OFF GAR-NETT'S FLOWER & GIFT SHOP



112 E. Middle St.
Phone 475-1400

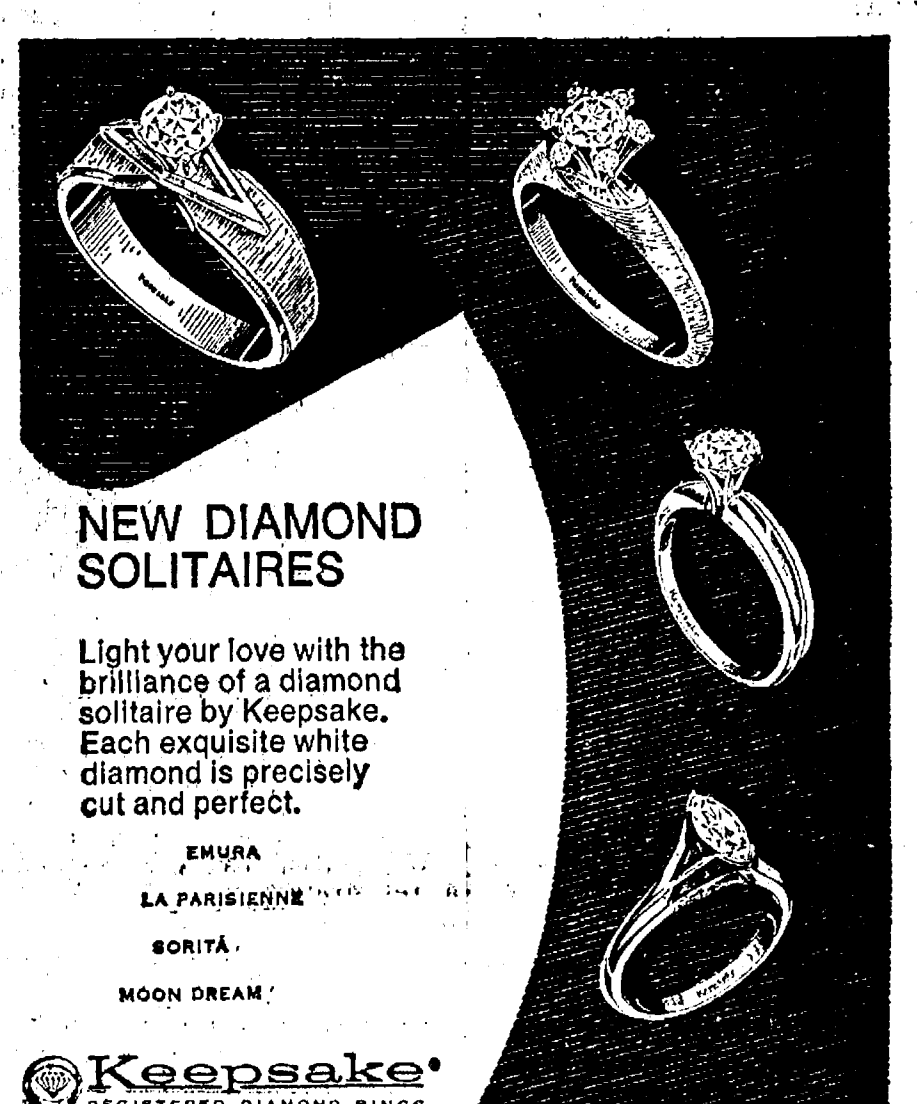

NEW DIAMOND SOLITAIRE

Light your love with the brilliance of a diamond solitaire by Keepsake. Each exquisite white diamond is precisely cut and perfect.

EMURA
LA PARISIENNE
SORITA
MOON DREAM
Keepsake®
REGISTERED DIAMOND RINGS

WINANS JEWELRY

Rings enlarged to show detail. Trade-Mark Reg.

EXTRA SPECIAL

Any New

LADIES BLOUSE or SHELL

(From our regular new stock for spring)

10% OFF

MEN'S

DRESS SHOES

Choice of any in our regular stock

10% OFF

The above discounts are all on our new stock for spring.

THURS. - FRI. - SAT.

MARCH 8, 9, 10 ONLY

DANCER'S

Chelsea's Friendly Dept. Store

Shorter Earning Periods

FOR GREATER SAVINGS FLEXIBILITY

We have shortened the term of our Passbook Savings Certificates to give you greater flexibility in your savings programs. Now you can earn 6% per annum with term of just two years and minimum deposit of \$5000; 5% per annum with term of just one year and minimum deposit of \$5000; and 5% per annum with term of just six months. Your funds earn interest from day of deposit, paid and compounded quarterly.

Early withdrawals are subject to penalty as required by Federal regulations. Then there's our 5% DAILY INTEREST Passbook Savings Account. There's NO MINIMUM amount needed to open and you can make withdrawals ANYTIME without loss of interest. With all of these options you get highest interest earnings with greatest flexibility.

ANN ARBOR FEDERAL SAVINGS

ANN ARBOR OFFICES: Downtown, Liberty at Division; Westside, Pauline at Stadium; Eastside, Huron Parkway at Platt; Northside, Plymouth at Nixon; CHELSEA—Main Street near Old U.S. 12
Member: Federal Home Loan Bank System • Federal Savings and Loan Insurance Corporation

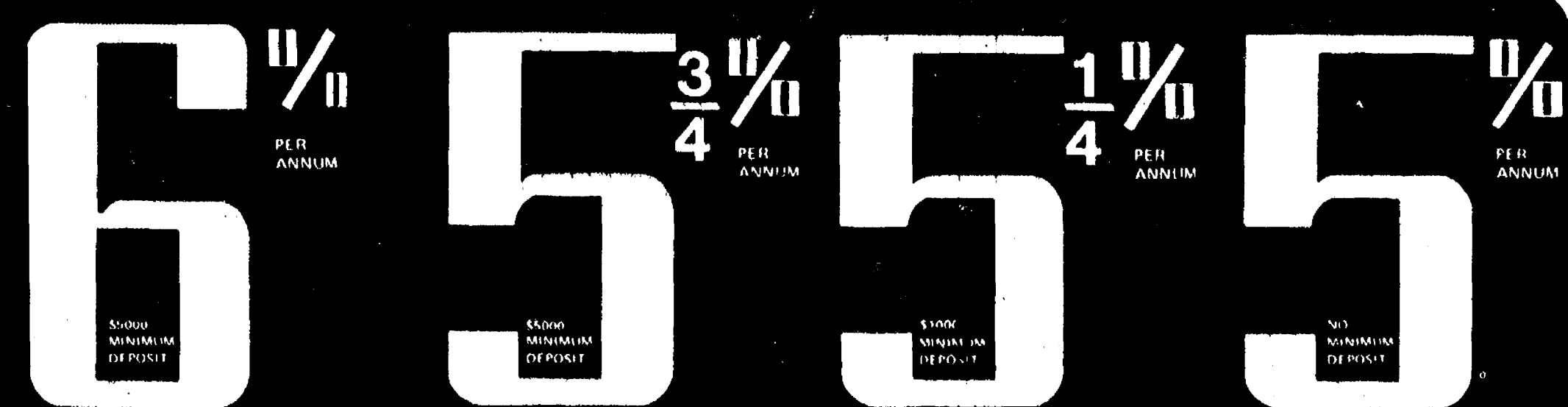

the savings and loan specialists

Community Calendar

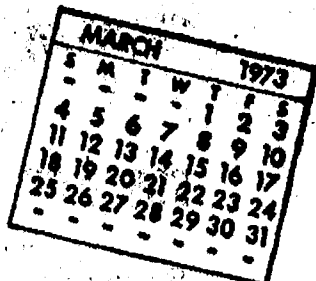

Ecumenical conference on Christian Education teaching techniques, Sunday, March 11, 7:30 at the First United Methodist church.

Lima Center Study Group, Wednesday, March 14, 10:30 p.m., at the home of Nancy Spence, 128 E. Summit. Lesson: Second in the series of "Understanding Land Uses." Leaders are Adeline Stone and Margaret Sias.

Girl Scout Week, March 11-17.

Chelsea Village Election, March 12, polls open from 7 a.m. to 8 p.m. at Sylvan Town Hall.

Local Board of Review, March 12 and 13 at township halls, from 9 a.m. to noon, and from 1 p.m. to 4 p.m.

"Olivet" ticket sales begin Monday, March 5. Tickets are available at the high school and may be ordered through the mail or over the phone.

All Legionnaires and wives are invited to attend birthday party at the Legion Home March 24, at 6:30 p.m. Pot-luck dinner.

Chelsea High school production of "Oliver!" Evenings, Wednesday March 21, Friday March 23, and Saturday, March 24. Matinee: Thursday, March 22, at 12:30.

ASVAB for all interested seniors, Thursday, March 8, all morning in the library.

Jackson Business University representative will visit the office practice class at the high school March 15, Thursday, fourth hour.

Breakfast, Saturday mornings, 7 a.m. to 9:30 a.m. at the Masonic Hall, 113 W. Middle St.

Village Elections, Monday, March 12.

Spring Fashion Show of Hadley's clothing at Merkel's; Tuesday, March 20 at 8 p.m. Presented by the Chelsea Child Study Club for the benefit of Recreation Council. Door prizes, refreshment \$1.50. Tickets available from club members or at Chelsea Hardware, adv38.

Modern Mothers Child Study Club, March 13, 8 p.m. at the home of Mrs. Thomas Hinderleider. Please note change of hostess. Speaker will be a child psychologist from Washtenaw Intermediate School District. No guests please.

Rogers Corners Farm Bureau Group Friday, March 9, at 8:30 p.m., at the home of Mrs. Earl Huele. Note change of place.

Esther Chapter of the Congregational church March 15, at 8 p.m. at the home of Mrs. Richard Smith, 24 Sycamore Dr.

Rachel Chapter at the Congregational church Wednesday, March 14, at 1 p.m. to roll bandages.

VFW Auxiliary regular business meeting, Monday, March 12, at 8 p.m., in the Rebekah Hall.

"An Occult View of Healing," presented by the Theosophical Society. Guest speaker, Dr. Richard Brooks, professor of Eastern Philosophy at Oakland University, Sunday, March 18, at 3 p.m., in the Michigan Room of the Michigan League, Ann Arbor.

North Sharon Women's Missionary Group Monday, March 12 at 7:30 p.m. at the home of Mrs. Mildred Hopper, 38 Cavanaugh Lake Rd.

Kinder Klub March 13, 8 p.m., home of Mrs. Cherie Ziegler.

Sylvan Township Board meeting, the first Tuesday of the month, at 7 p.m. at Sylvan Township Hall.

March 8, Olive Chapter No. 140 RAM oyster supper or chili at the Masonic Temple in Chelsea. Come and bring your wife and friends. There will be a speaker. 7:30 p.m. is the time.

Spring Fashion Show at Merkel's Tuesday, March 20, 8 p.m. featuring clothing from Hadley's.

Singles 25 and Up: The Tuesday Night Singles Club is holding its annual St. Patrick's Dance on March 13 at the Ann Arbor YM-YWCA. Wear something green and join us from 9 until midnight.

Chelsea Women's Club, March 13, 8 p.m., in McKune Library. Topic: "Women in Religion."

Public Hearing on Mill Creek Park, 3 p.m., March 15, at Pioneer High school, Ann Arbor. DNR will hear all sides of the issue at this meeting. Those unable to attend may submit written comment to Grants-in-Aid, Mason Building, Lansing, 48926, before March 20.

World's Fair '73, March 16-18, Burns Park school, Ann Arbor.

DEATHS

Bishop Marshall Reed Headed Michigan Methodists From 1948 Until 1964

Bishop Marshall R. Reed, who led the Methodist Church in Michigan for 16 years, was buried Monday in Adrian. He died a week ago, March 1, at the Chelsea Methodist Home at the age of 81, after a long illness. He is survived by his widow, Mary Esther Reed, and three daughters.

Bishop Reed was the head of the church in the state from 1948 to 1964, while its membership grew from 100,000 to 283,000. He was a graduate of Albion College and Barrett Theological Institute of Evanston, Ill. He was pastor of churches in Gaines, Onaway, Detroit and Ypsilanti before becoming bishop in 1948.

Mrs. William Tibbits Oldest Resident of Methodist Home Dies March 2 at 97

Mrs. William (Mary) Tibbits of the Chelsea Methodist Home died March 2, at the age of 97. At the time of the death she was the oldest member of the Home. She was born Sept. 3, 1875, at Belmont, Ontario, a daughter of Richard and Martha Cooper Waggoner. She married William Tibbits, Sept. 1, 1897. He died July 8, 1926. She came to the Home from Ann Arbor, Sept. 10, 1968. She is survived by one daughter, Mrs. Vera Good of Ann Arbor, and two grandchildren. Cremation has taken place and memorial services were Tuesday, March 6, at 2:30 p.m., at the Chelsea United Methodist Home Chapel. The Rev. Richard A. Clemens officiated. Arrangements were by Staffan Funeral home.

Sponsored by U. of M. Nationality Clubs. For more information, call 764-9310.

Chelsea Rebekah Lodge No. 130 Degree team meeting, March 13 at 7 p.m. Mrs. Luther Hale, captain.

Regular Rebekah Lodge meeting on March 20, at 7:30 p.m. Pot-luck supper and meeting, March 15, at Martha Lodge Jackson, 6 p.m.

American Legion and Auxiliary hospital equipment available by contacting Don O'Dell at 475-8249.

Senior Citizen Fun Nite every Friday evening at 7:30.

Pap tests are free for all area women, Tuesday mornings, at St. Joseph Mercy Hospital, Ann Arbor. Call American Cancer Society office, 668-8957, for appointment.

Inquiries regarding the Chelsea blood bank may be directed to Harold Jones in the event that Mrs. Dudley Holmes is unavailable, or to Mrs. Pauline McKenna, American Red Cross in Ann Arbor, 971-8300.

Dexter Township Board meeting first Tuesday, bi-monthly, Dexter Town Hall, 8 p.m.

For income tax information, call the Internal Revenue office in Ann Arbor, 971-0370.

Lima Township Board meeting the first Monday of the month, 8 p.m. at the town hall.

Humane Society of Huron Valley has dogs and cats for adoption and to be reclaimed by their owners. Phone 662-5585, or go there from 9 a.m. to 5 p.m. daily, Sundays, 1 p.m. to 5 p.m. 3100 Cherry Hill Rd., 1/4 mile south of Plymouth Rd. at Dixboro.



FARM HUMOR was the satisfying main course of Captain Stubby's contribution to the Washtenaw County Livestock Council banquet, Saturday night at the Chelsea High school. He kept the guests, who nearly filled the high school gym to capacity, in stitches with such old favorites as, "You look like Helen Brown." She: "I don't look so good in blue either." Stubby exchanged pleasantries with

the banquet sponsors after the show. He is pictured here (in center) with Herb Diuble (extreme right), Livestock Council president, John Brooks (second from left), ticket chairman who sold 194 tickets, Ralph McCalla (second from right), banquet chairman, and Howard Heath, left, farm editor of WPAG radio, who emceed the program.

Symphony Band Going to State Festival

Chelsea High School Symphony Band earned entrance to April's State Band Festival by sounding off with distinction, Saturday. The musical group rated a first division mark at the area Band Festival. It had traveled to Milan for the contest.

The band was asked to play three selections, a march, a required number and a selection of its choice, in the first part of the competition. Three judges rated this "in concert" section with two first division ratings and one second division rating. The sight reading test, which followed, required that the band play two numbers they had never practiced. Chelsea's musicians were worthy of a first class rating in that area.

In addition to offering constructive criticism, the judges complimented the soloists, Kim Longworth on flute, Duane Luick on cornet, and Marilyn Lancaster on bassoon, for their fine performances.

Said Warren Mayer of the students under his direction, "They have improved steadily. They did a good job."

The high school players performed at 9:45 Saturday morning, and returned to Chelsea by noon. The state competition, which will be held in the Saginaw area, will be April 28.

Choir Concert...

(Continued from page one)

tarist, Larry Gorton, percussionist, Skip Foytik, and pianist, Judith Vander. Mrs. Vander has been doing her student teaching in the Chelsea School District for the past six weeks.

The public is invited to attend this concert, which is free of charge.

BIRTHS

A daughter Brenda Jane Carr, March 2, at St. Joseph Mercy Hospital to Mr. and Mrs. Lynn Carr of 503 East St. Grandparents are Mr. and Mrs. Harold O'Neill of Chelsea, and Vera Carr.

Chelsea Lumber Cagers Hand Bridges First Defeat of Season

The first game of Tuesday night's schedule pitted Heydlauff's against Chelsea Drug Store in Chelsea Recreation Basketball. Heydlauff's came out on top, 50-41. Altogether 15 players from both sides scored in the game.

High scorers for Heydlauff's were Paul Terpstra, 15, Jon Schaffner, 12, and Phil Barels, 11. Dave Hutchka scored 11 points for the Drug Store, which put him in the high scorer slot on that side.

A high point of tension was reached in the next contest which saw Chelsea Lumber Co. upset unbeaten Bridges Chevrolet, 53-46. Although the score remained close throughout the game, the Lumber Company never relinquished the lead.

High scorers for the winning Chelsea Lumber Co. team were Craig Houle with 19 and Dick McCalla with 10. Dave Clark racked up 13, Jack Risner put in 12, and Tom Steele shot for 11 to lead Bridges Chevrolet.

In the third game, although out-manned, Huron Valley National tank remained in the running with Chelsea A & W until the final period, when they were outscored, 14-4. Chelsea A & W led after the first quarter but was challenged all the way.

Al Alexander and Ken Harvey each scored 14 points in the losing effort. Bob Schneider scored 11 points and Dick Miller scored 21 to lead all scorers for the night.

The final session of Recreation Basketball will be next Tuesday when top place Bridges meets Huron Valley National Bank. Then Chelsea A & W will face Chelsea Drug Store and Heydlauff's and Chelsea Lumber Co. will fight over second place.

The automobile has been credited with producing 60,000,000 tons of air pollutants annually.

Standings as of March 1

Bridges Chevrolet	8
Heydlauff's	6
Chelsea Lumber Co.	4
Huron Valley Nat'l Bank	4
Chelsea A & W	3
Chelsea Drug Store	3

Church School Teachers Will Get Instruction

Chelsea will witness an unusual ecumenical effort this Sunday evening when members of eight churches gather for a lesson in the techniques of teaching Christian education.

The Rev. Philip Reikow, Minister of Nurture of the Michigan Conference of the United Church of Christ, will be at the First United Methodist church to speak about what should happen in every Sunday school class. According to the Rev. Warner Siebert, Reikow has a list of 14 specific things that should occur in every class, each Sunday.

He has audio-visual aids to help explain how to make his conditions happen. The Sunday school teachers will then divide into groups, according to the age groups they teach, to discuss more specific techniques.

The Rev. Siebert stresses that this gathering is important because it will be focused on issues that concern every congregation in the community. All interested individuals, not just Christian education teachers, are invited. The registration fee is \$1. Already, 60 people have registered.

Churches participating in the program are St. Paul United Church of Christ, First Congregational Church of Christ, First United Methodist church, Zion Lutheran, St. Mary Catholic church, Waterloo United Methodist and Salem Grove and North Lake United Methodist.

Girl Scout Week To Be Observed

Thank you, neighbors! That's the theme for the 1973 Girl Scout Week here, March 11-17. And 574 Girl Scout troops in Washtenaw, Livingston and western Wayne counties will be expressing gratitude in dozens of different ways. Their thanks goes for time, money and facilities given them by schools, communities and adult volunteers, according to Mrs. James A. Kennedy, president of the Huron Valley Girl Scout Council.

Thank you projects range from painting a mural for a school library in Ypsilanti to making hand puppets for kindergarten students in Dexter. Banquets, luncheons and teas for devoted troop leaders, volunteer troop services directors and school officials are also on tap.

The nine Chelsea troops will be decorating shop windows of nine businesses in town with "Community in Action" displays. Each troop has decided on a separate theme, varying from health and safety, to the Brownie program, to the Girl Scout promise and law.

Girl Scout Week festivities will lead up to the most important event of the year, the Father-Daughter Banquet, which will be March 20.

Largest of the projects will be a Girl Scout clean-up of Curtis Park in Saline, where high school Senior Troop 229 is organizing 264 Brownies, Junior and Cadette Girl Scouts to pick up debris from the 50-acre recreation area Saturday, March 17. Troop Advisor, Mrs. James Hatfield, reports that two representatives from each of the 14 Saline troops will meet with Senior Scouts to plan the work.

"The girls wanted their hometown to know that they realize how much its United Fund, schools and churches and so many individuals have done for them. The best way to do that, they thought, was to do something nice for them in return. So they went to the city and asked what would be the biggest help. This was their suggestion," Mrs. Hatfield reports.

Other major events during Girl Scout Week include the annual meeting of the Huron Valley Girl Scout Council, Thursday, March 15, with dinner at 6 p.m. and business meeting at 7:30 p.m. in Clague Middle school, Ann Arbor.

Sport Coats with Stitches for Contrast



Brighter! Smarter!

Now everybody can see what a trend-setter you are in a Curlee sport coat with contrasting edge stitching. The latest details—wide lapels, flap pockets and the cool, breezy shape are handsomely outlined. Your prospects will be nothing but bright in these new Curlee sport coats!

\$55 and \$65

Very Current, Very **Curlee**

STRIETER'S MEN'S WEAR

"The Place To Go For Brands You Know"



YOU COULD DRIVE 100 MILES AND NOT SEE A MORE HELPFUL KITCHEN CABINET DISPLAY THAN

CHELSEA LUMBER'S

"KITCHEN-ALLEY"

5 MODEL KITCHENS FOR YOUR CONSIDERATION

WHEN IT COMES TO KITCHENS

COME TO

CHELSEA LUMBER

GO GAMIBLES Save! SALE



Coronado beats all for features and lower prices!

SAVE \$41⁹⁵ Freezer Stores 545 Lbs.

Reg. \$199.95

\$158

Family-size freezer helps cut food costs! Foam insulation for more storage in less space. Balanced Cold system assures safe, uniform temperatures. Magnetic-seal lid.

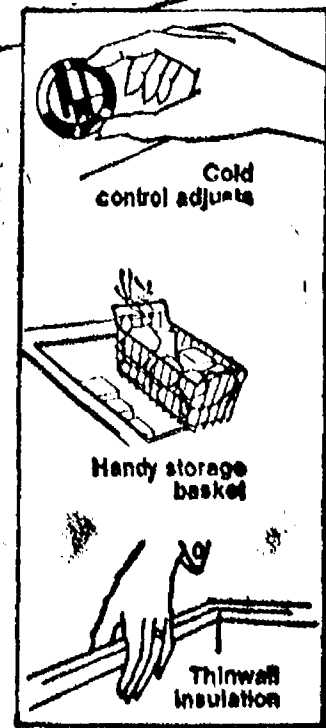



1101 M-52 CHELSEA
OPEN DAILY 7 a.m. to MIDNITE
OPEN SUNDAYS 7 a.m. to 7 p.m.

FARMER PEET'S SMOKED

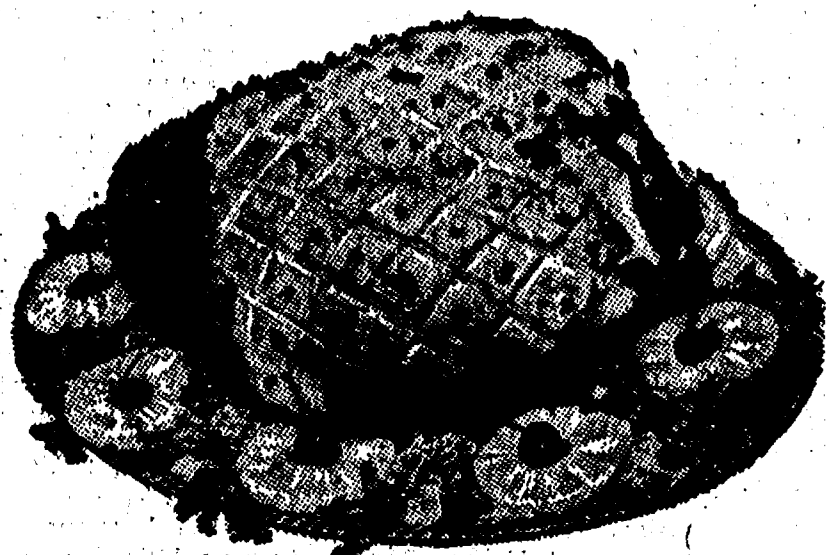

HAM
59^c

Shank
Portion
Lb.

BUTT PORTION Lb. 69^c

ECKRICH ALL MEAT
BOLOGNA Lb. **\$1.19**
 ECKRICH ALL MEAT
FRANKS Lb. **99^c**
 ECKRICH BEEF
SMORGASPAK 12-Oz. Pkg. **\$1.19**

ECKRICH THICK SLICE
BOLOGNA Lb. **\$1.19**
 ECKRICH
SMORGASPAK Lb. **\$1.19**
 ECKRICH CASING
FRANKS Lb. **\$1.19**

10^c HOT DOG
SERVED IN OUR STORE
THURS. - FRI. - SAT.

NOON TO 6:30 P.M.

CUP OF COKE - 5^c

Bring the family for one of these delicious
 Farmer Peet's Hot Dogs and a Cup of Coke.



2-Lb. Pkg. Mr. Boston Breaded
FISH STICKS . 89^c
 Mr. Boston Breaded Haddock
FILLETS .. lb. 69^c
 Fresh Dressed
SMELT .. lb. 49^c
 RAINBOW
TROUT ... lb. 89^c

GOV'T INSPECTED TURKEY
DRUMSTICKS lb. 33^c
 Farmer Peet's Farm House
BACON lb. 79^c
 FARMER PEET'S A. C.
Br'nshweiger lb. 69^c
 DEVEINED AND SKINLESS
BEEF LIVER . lb. 69^c
 OSCAR MAYER S. C. LINK
SAUSAGE ... lb. \$1⁰⁹
 3-Lb. Pkg. Swane Ends of
BACON \$1³⁹
 1-LB. PKG.
ARMOUR STAR SKINLESS
FRANKS 89^c
 2-LB. PKG. WILLIES
SAUERKRAUT .. 39^c
 GREAT WITH KRAUT
PIG HOCKS .. lb. 69^c

U.S.D.A. QUALITY PLUS GRADE A
QUARTERED FRYERS Lb. 55^c
 U.S.D.A. CHOICE BEEF BLADE CUT
CHUCK ROAST Lb. 78^c
 U.S.D.A. CHOICE BEEF
SWISS STEAK Lb. \$1¹⁹
 U.S.D.A. CHOICE BEEF CENTER CUT
CHUCK STEAKS Lb. 88^c
 U.S.D.A. CHOICE BEEF
RIB STEAKS Lb. \$1²⁸

PEPSI 8 Pak 16-Oz. Bottles 88^c

SEALTEST LO FAT
MILK SAVE 11^c Gallon 88^c

SEALTEST
HALF 'N HALF . qt. 39^c **SWIFT BUTTER 1-Lb. Print 69^c**
 CHEF-DELIGHT
CHEESE ... 2 lbs. 69^c **KRAFT AMERICAN INDIVIDUAL WRAPPED Cheese Slices .. 24-Oz. \$1²⁹**
 PARKAY
MARGARINE .. Lb. 29^c **KRAFT PURE ORANGE JUICE 1/2 Gal. 68^c**

LAY'S
POTATO CHIPS SAVE 30^c 14-Oz. Bag 49^c

BORDEN'S OLD FASHION
ICE CREAM . 1/2 Gal. 77^c **SAVE 20^c**
 BORDEN'S
HEATH BARS ... 6 Pak 48^c **KRAFT FROZEN CHEESE PIZZAS 15-Oz. 69^c**
 BOOTH FROZEN
FISH STICKS ... Lb. 79^c **BIRDSEYE FROZEN ORANGE JUICE 12-Oz. 49^c**
 MRS. SMITH'S GOLDEN
APPLE PIE 46-Oz. 89^c **FROZEN TOPPING PET WHIP ... 10-Oz. 33^c**
 FLAVORITE FROZEN
CORN, PEAS, PEAS and CARROTS 20-Oz. Pkg. 39^c
 FLAVORITE FROZEN
Mixed Vegetables, Succotash, Cut Green Beans ... 28-Oz. 39^c

33-OZ. DOWNY
FABRIC SOFTENER ... 57^c **46-OZ. WELCHADE GRAPE DRINK ... 28^c**
 2-ROLL PAK WHITE CLOUD
TOILET PAPER 22^c **23-OZ. PILLSBURY WALNUT BROWNIES ... 59^c**
 GAL. STA-PUF FABRIC
SOFTENER 77^c **8-OZ. BETTY CROCKER TUNA HELPER ... 48^c**
 25-LB. BAG BURGER BITS
DOG FOOD \$2⁷⁹ **200-CT. PLASTIC HANDI WRAP ... 39^c**
 46-OZ. HAWAIIAN
RED PUNCH 29^c **28-OZ. ELF TOMATOES ... 24^c**
 HOLSUM COUNTRY STYLE
BREAD loaf 39^c **OUR OWN HOT CROSS BUNS 1/2 doz. 34^c**

PASCAL
CELERY . . . Large Stalk 29^c

INDIAN RIVER MARSH WHITE OR RUBY
GRAPEFRUIT 3 for 49^c
 U. S. NO. 1
FLORIDA JUICE ORANGES 5-lb. bag 69^c

CHERRY
TOMATOES .. Pint 39^c



BIBB
Lettuce .. 1/2 lb. 39^c **LEAF LETTUCE .. lb. 49^c**
GREEN ONIONS 2 Bchs. 29^c
RED RADISHES 2 6-Oz. Pkgs. 29^c
GREEN PEPPERS 2 for 29^c
CUCUMBERS 2 for 29^c
 FRESH
ASPARAGUS 12-Oz. Bch. 49^c

14-OZ. MOUTHWASH
CEPACOL 79^c **160-CT. J&J COTTON BALLS ... 49^c**
 24-CT. TABLETS
SINEAID 66^c **13-OZ. SUAVE HAIR SPRAY 54^c**
 7-OZ. NO MORE TANGLES CREME
RINSE 88^c **8-OZ. SPRAY DEODORANT BODY ALL \$1¹⁹**
 40-CT. TABLETS
POLIDENT 88^c **16-OZ. SUAVE SHAMPOO 54^c**

VALUABLE COUPON
 SAVE 15^c WITH COUPON
Swansdown CAKE MIXES
 4 18 1/2-Oz. Boxes **73^c**
 With \$3.00 purchase
 LIMIT 4 LESSER AMOUNTS REG. PRICE
 EXPIRES MARCH 10, 1973
 Polly's

VALUABLE COUPON
 SAVE 55^c WITH COUPON
 MAXWELL HOUSE
INSTANT COFFEE
 10-Oz. Jar **89^c**
 With \$3.00 purchase
 LIMIT 1 EXPIRES MARCH 10, 1973
 Polly's

VALUABLE COUPON
 SAVE 20^c WITH COUPON
 AXION PRE-SOAK
 25-Oz. **39^c**
 With \$3.00 purchase
 LIMIT 1 EXPIRES MARCH 10, 1973
 Polly's

VALUABLE COUPON
 SAVE 25^c WITH COUPON
 NORTHERN
TOILET TISSUE
 3 4 Roll Paks **98^c**
 With \$3.00 purchase
 LIMIT 3 LESSER AMOUNT REG. PRICE
 EXPIRES MARCH 10, 1973
 Polly's

VALUABLE COUPON
 SAVE 18^c WITH COUPON
 GOLD MEDAL
FLOUR
 10-Lb. Bag **89^c**
 With \$3.00 purchase
 LIMIT 1 EXPIRES MARCH 10, 1973
 Polly's

VALUABLE COUPON
 SAVE 20^c WITH COUPON
 NO PHOSPHATE
WISK
 64-Oz. **\$1.37**
 With \$3.00 purchase
 LIMIT 1 EXPIRES MARCH 10, 1973
 Polly's

VALUABLE COUPON
 SAVE 25^c WITH COUPON
 MACLEAN'S
TOOTHPASTE
 5-Oz. **44^c**
 With \$3.00 purchase
 LIMIT 1 EXPIRES MARCH 10, 1973
 Polly's

VALUABLE COUPON
 SAVE 45^c WITH COUPON
 COUNTRY QUEEN
EGGS
 2 1/2-Doz. Family Pack **99^c**
 With \$3.00 purchase
 LIMIT 1 EXPIRES MARCH 10, 1973
 Polly's

Legal Notices

MORTGAGE SALE
Default has been made in the conditions of a mortgage made by PHILIP ST. LOUIS and ELEANOR ST. LOUIS, his wife, to GRAHAM MORTGAGE CORPORATION, a Michigan Corporation, dated December 30, 1970, and recorded on January 1, 1971, in Liber 135, folio 215, Washtenaw County Records, Michigan, and assigned to said mortgage to YONKERS SAVINGS BANK, a New York Banking Corporation, by an assignment dated February 15, 1971, and recorded on February 18, 1971, in the County of Washtenaw, Michigan, at page 970, Washtenaw County Records, Michigan, on which mortgage there is claimed to be due at the date hereof the sum of NINETEEN THOUSAND SEVEN HUNDRED SEVENTY-ONE (19,771.00) Dollars (\$19,771.00), including interest at 8 1/2% per annum.

Under the power of sale contained in said mortgage and the statute in such case made and provided, notice is hereby given that said mortgage will be foreclosed by a sale of the mortgaged premises, or some part of them, at public vendue, at the southeast corner of the entrance to the County Building in Ann Arbor, Michigan, at 10:00 o'clock a.m., Local Time, on the 14th day of March, 1973. Said premises are situated in the Township of Ypsilanti, Washtenaw County, Michigan, and are described as follows: Lot 61, Dianne Acres Subdivision, Ypsilanti Township, Washtenaw County, Michigan, according to the Plat thereof as recorded in Liber 14, Pages 40 and 50 of said Washtenaw County Records. Pursuing the six months immediately following the sale, the property may be redeemed.

Dated: February 14, 1973.
YONKERS SAVINGS BANK
A New York Banking Corporation
Assignee of Mortgage.
John A. Hird, Attorney
For Assignee of Mortgage.
Feb. 22-Mar. 1-8-15-22

STATE OF MICHIGAN
IN THE CIRCUIT COURT FOR THE COUNTY OF WASHTENAW.
File No. 14-140.
LEON HAMMOND, Plaintiff,
vs.
CONNIE L. HAMMOND, Defendant.
Order to Answer.
At a session of said Court held in the County of Washtenaw, Michigan, on the 1st day of February, 1973.
Present: Honorable Edward D. Deake, Circuit Judge.
On the 1st day of February, 1973, an action was filed by LEON HAMMOND, Plaintiff, against CONNIE L. HAMMOND, Defendant, in this Court for an absolute divorce.

IT IS ORDERED that the Defendant, CONNIE L. HAMMOND, shall answer or take such other action as may be permitted by law on or before the 21st day of April, 1973. Failure to comply with this Order will result in Judgment by default against said Defendant for the relief demanded in the Complaint filed in this Court.

/s/ Edward D. Deake
Circuit Judge.

/s/ Robert E. Helm
Browns and Son
By: Robert E. Helm
32 South Huron
Ypsilanti, Michigan
H22-C-1073.
Filed: 2-22-Mar-1-8

STATE OF MICHIGAN
IN THE CIRCUIT COURT FOR THE COUNTY OF WASHTENAW.
File No. 14-140.
TERESA L. NABELE, Plaintiff,
vs.
RUSSELL P. NABELE, Defendant.

ORDER TO ANSWER
At a session of said Court held in the County Building in the City of Ann Arbor, County of Washtenaw, State of Michigan, on the 8th day of February, A.D. 1973.
Present: The Honorable William F. Ager, Jr., Circuit Judge.
On the 2nd day of February, A.D. 1973, an action was filed by TERESA L. NABELE in this Court to obtain an absolute divorce.

IT IS HEREBY ORDERED that the defendant shall answer or take such other action as may be permitted by law on or before the 14th day of March, A.D. 1973. Failure to comply with this Order will result in Judgment by default against said Defendant for the relief demanded in the Complaint filed in this Court.

/s/ William F. Ager, Jr.
Circuit Judge.

Susan S. Westerman of Hoyer, Hathaway, Fichera, Price & Davis
100-18 First National Building
Ann Arbor, Michigan 48106
(313) 662-4426
Attorneys for the Plaintiff.
Feb. 15-22-March 1-8

ORDER OF PUBLICATION
General
State of Michigan, Probate Court for the County of Washtenaw.
File No. 90274.
Estate of WILLIAM B. WAITE, Deceased.

It is Ordered that on May 15, 1973, at 9:00 a.m., in the Probate Courtroom, Ann Arbor, Michigan, a hearing be held at which all creditors of said deceased are required to prove their claims and heirs will be determined. Creditors must file sworn claims with the court and serve a copy on National Bank & Trust Company of Ann Arbor, Michigan, 48106, prior to said hearing. Publication and service shall be made as provided by Statute and Court Rule. Dated: March 6, 1973.
Rodney E. Hutchinsion
Judge of Probate.

Kensch & Filinoff
Attorneys for Estate
Chelsea, Michigan 48118. Mar. 8-15-22

ORDER OF PUBLICATION
General
State of Michigan, Probate Court for the County of Washtenaw.
File No. 90274.
Estate of FRED W. NEYER, Deceased.

It is Ordered that on April 12, 1973, at 11:00 a.m., in the Probate Courtroom, Ann Arbor, Michigan, a hearing be held at which all creditors of said deceased are required to prove their claims and heirs will be determined. Creditors must file sworn claims with the court and serve a copy on Edna F. Neyer, 1908 Steinbach Road, Ann Arbor, Michigan 48103, prior to said hearing. Publication and service shall be made as provided by Statute and Court Rule. Dated: February 9, 1973.
Rodney E. Hutchinsion
Judge of Probate.

Hendley & Kenner
Attorney for Estate
Box 246, Union Savings Bank Building
Manchester, Michigan 48158.
Feb. 22-Mar. 1-8

ORDER OF PUBLICATION
General
State of Michigan, Probate Court for the County of Washtenaw.
File No. 90180.
Estate of FLOYD DUANE ROWE, Deceased.

It is Ordered that on April 17, 1973, at 9:00 a.m., in the Probate Courtroom, Ann Arbor, Michigan, a hearing be held at which all creditors of said deceased are required to prove their claims and heirs will be determined. Creditors must file sworn claims with the court and serve a copy on E. Duane Rowe, 18330 Bush Road, Chelsea, MI 48118, prior to said hearing. Publication and service shall be made as provided by Statute and Court Rule. Dated: February 14, 1973.
Rodney E. Hutchinsion
Judge of Probate.

Kensch & Filinoff
Attorney for Estate
Chelsea, Michigan 48118. Feb. 22-Mar. 1-8

ORDER OF PUBLICATION
General
State of Michigan, Probate Court for the County of Washtenaw.
File No. 90197.
Estate of ELOISE DIEHL, Deceased.

It is Ordered that on March 27, 1973, at 11:00 a.m., in the Probate Courtroom, Ann Arbor, Michigan, a hearing be held at which all creditors of said deceased are required to prove their claims and heirs will be determined. Creditors must file sworn claims with the court and serve a copy on Jean Heydlauff, 18309 Cavanaugh Lake Road, Chelsea, Michigan 48118, prior to said hearing. Publication and service shall be made as provided by Statute and Court Rule. Dated: February 22, 1973.
Rodney E. Hutchinsion
Judge of Probate.

Hendley & Kenner
Attorney for Estate
Box 246, Union Savings Bank Bldg.
Manchester, Michigan 48158. Mar. 1-8-15

ORDER OF PUBLICATION
General
State of Michigan, Probate Court for the County of Washtenaw.
File No. 90185.
Estate of VERA PRESBOOTT, Deceased.

It is Ordered that on March 27, 1973, at 11:00 a.m., in the Probate Courtroom, Ann Arbor, Michigan, a hearing be held at which all creditors of said deceased are required to prove their claims and heirs will be determined. Creditors must file sworn claims with the court and serve a copy on Jean Heydlauff, 18309 Cavanaugh Lake Road, Chelsea, Michigan 48118, prior to said hearing. Publication and service shall be made as provided by Statute and Court Rule. Dated: February 22, 1973.
Rodney E. Hutchinsion
Judge of Probate.

Hendley & Kenner
Attorney for Estate
Box 246, Union Savings Bank Bldg.
Manchester, Michigan 48158. Mar. 1-8-15

SOUTH ELEMENTARY SCHOOL NOTES

SPELLING BEE—

The school's Spelling Bee was held Tuesday, Feb. 27. The winner was Steven Kvenberg, and the runner-up was Lee Anne Owings. The winning word was "fortitude."

FIRST GRADE—

Room 4
Teacher: Miss De Vries
Reporters: Tami MacDoald and Vickie Smith
The class has been busy learning about Japan. March 3 is the Dill Festival in Japan, and they are learning about it with Mrs. Thornton.
They are learning their parts of their face and body in German. Here are some odds and ends: Feb. 28 David Settle went to the hospital to get his tonsils out; Tammy Fults had a birthday March 5; the class has a superstar snowflake board. To get a super star you have to get an excellent handwriting paper.

Room 1

Teacher: Mrs. Schiller
Reporters: Dana Wright, and Mike Wood
Mrs. Schiller's class went to the museum in Ann Arbor where they saw dinosaurs such as these: Woolly Mammoth and Tringaur Rex. The class got a chance to see a real lizard, another reptile like the dinosaur. They got a chance to feel the rough skin of a dinosaur.
Mrs. Schiller and her students wish to thank the bus driver that took them to the museum, the guides, Earl and Doug, and the two room mothers who helped.

Room 3

Teacher: Mrs. Thodeson
Reporters: Dawn Fowler and Gloria Pearson
Mrs. Thodeson's class has been talking about the number nine and putting words in alphabetical order.
The class like Duso, especially the stories, songs and the puppets which they take turns using. Now Duso is teaching them how to take care of themselves when they are alone. Kim called that self-stuff.

When these students went to the museum they liked the dinosaurs, the live Iguana and the big dead fish.

Jay Freeman and his father built a wagon. Sherry Cook and her father made a birdfeeder. The class made a snowman and a snowbird which turned to ice.

The March birthdays are Sherry Cook and Kim Smith.

Room 2
Teacher: Mrs. Thornton
Reporters: Sarah Haselschwardt and Sabrina Woodward
The class worked with alphabet macaroni. First, they wrote the letters of the alphabet on paper, then had to find the macaroni letter to match each letter of the alphabet. They wrote words, too, with the macaroni which was fun to do.

Zack Smith from the third grade came and talked to these students about dinosaurs. It was very interesting.

In health they are starting a unit about the five senses in which they will learn how important it is to take care of our eyes and ears. They will be able to use our new health books.

They are learning about contractions and compound words in reading class, and will be learning to add tens and ones in Math. In Art class they drew themselves on great big sheets of paper. Later, they painted themselves. Boy! Some of them are really big.

Did you know that March 3 was Japanese Dolls' Festival Day? Shana Burke brought her Japanese Doll to school for her classmates to see. They looked at some pictures of Japan, listened to some Japanese music, and even played a Japanese game.

Ann Arbor, Michigan, a hearing be held on the petition of Edward R. Kirk for probate of a purported will for granting of administration to executor named, or some other suitable person, and for determination of heirs.

Publication and service shall be made as provided by Statute and Court Rule. Dated: January 26, 1973.
Rodney E. Hutchinsion
Judge of Probate.

Hendley & Kenner
Attorney for Estate
Box 246, Union Savings Bank Bldg.
Manchester, Michigan 48158. Mar. 1-8-15

ORDER OF PUBLICATION
General
State of Michigan, Probate Court for the County of Washtenaw.
File No. 9094.
Estate of OARLTON S. HANLEY, Deceased.

It is Ordered that on April 26, 1973, at 11:00 a.m., in the Probate Courtroom, Ann Arbor, Michigan, a hearing be held at which all creditors of said deceased are required to prove their claims and heirs will be determined. Creditors must file sworn claims with the court and serve a copy on Jean Heydlauff, 18309 Cavanaugh Lake Road, Chelsea, Michigan 48118, prior to said hearing. Publication and service shall be made as provided by Statute and Court Rule. Dated: February 20, 1973.
Rodney E. Hutchinsion
Judge of Probate.

Rademacher & McLaughlin
Attorneys for Estate
100 East Middle Street
Chelsea, Michigan 48118. Mar. 1-8-15

ORDER OF PUBLICATION
General
State of Michigan, Probate Court for the County of Washtenaw.
File No. 91815.
Estate of VERA PRESBOOTT, Deceased.

It is Ordered that on March 27, 1973, at 11:00 a.m., in the Probate Courtroom, Ann Arbor, Michigan, a hearing be held at which all creditors of said deceased are required to prove their claims and heirs will be determined. Creditors must file sworn claims with the court and serve a copy on Jean Heydlauff, 18309 Cavanaugh Lake Road, Chelsea, Michigan 48118, prior to said hearing. Publication and service shall be made as provided by Statute and Court Rule. Dated: February 22, 1973.
Rodney E. Hutchinsion
Judge of Probate.

Hendley & Kenner
Attorney for Estate
Box 246, Union Savings Bank Bldg.
Manchester, Michigan 48158. Mar. 1-8-15

ORDER OF PUBLICATION
General
State of Michigan, Probate Court for the County of Washtenaw.
File No. 90185.
Estate of VERA PRESBOOTT, Deceased.

It is Ordered that on March 27, 1973, at 11:00 a.m., in the Probate Courtroom, Ann Arbor, Michigan, a hearing be held at which all creditors of said deceased are required to prove their claims and heirs will be determined. Creditors must file sworn claims with the court and serve a copy on Jean Heydlauff, 18309 Cavanaugh Lake Road, Chelsea, Michigan 48118, prior to said hearing. Publication and service shall be made as provided by Statute and Court Rule. Dated: February 22, 1973.
Rodney E. Hutchinsion
Judge of Probate.

Hendley & Kenner
Attorney for Estate
Box 246, Union Savings Bank Bldg.
Manchester, Michigan 48158. Mar. 1-8-15

+ Services in Our Churches +

ST. PAUL UNITED CHURCH OF CHRIST
The Rev. Warner Stewart, Pastor
Thursday, March 8—
3:00 p.m.—AA-J Association Executive Board.
7:30 p.m.—Stewardship Committee.

Friday, March 9—
Faith in Motion Workshop begins at West Adrian.
Saturday, March 10—
9:00 a.m.—JYP.
Sunday, March 11—
9:00 a.m.—Church school.
10:30 a.m.—Worship service, Dr. Duane Vore preaching.
4:00 p.m.—Chelsea High School Choir Concert.

7:30 p.m.—Ecumenical Teacher Workshop at the Methodist church.
Monday, March 12—
7:00 p.m.—Spiritual Life Department.
Wednesday, March 14—
9:30 a.m.—Women's Fellowship Lenten Breakfast.
3:30 p.m.—Children's Choir.
7:30 p.m.—Combined Choir.
7:30 p.m.—Bible Study Group.
Thursday, March 15—
1:00 p.m.—Church Women United Study on India at the Methodist church.
7:30 p.m.—Long Range Planning Committee.

ST. THOMAS EVANGELICAL LUTHERAN
Ellsworth and Haab Rds.
The Rev. Daniel L. Mattson, Pastor
Thursday, March 8—
8:00 p.m.—Choir rehearsal.
Saturday, March 10—
9:00 a.m.—Confirmation class.
Sunday, March 11—
10:00 a.m.—Worship service.
11:00 a.m.—Sunday school and Bible class.
8:00 p.m.—Ool Timbel.

Monday, March 12—
Adult Confirmation.
Tuesday, March 13—
10:00 a.m.—Bible study.
Wednesday, March 14—
10:00 a.m.—LWML prayer service.

8:00 p.m.—Lenten service at St. John's.
Thursday, March 15—
8:00 p.m.—St. John's Men's Bible study.

FIRST UNITED PRESBYTERIAN CHURCH
Unadilla
The Rev. T. H. Liang
Every Sunday—
9:45 a.m.—Sunday school.
11:00 a.m.—Worship service.
Every Tuesday—
8:00 p.m.—Choir practice.

ST. JOHN'S EVANGELICAL AND REFORMED CHURCH
(United Church of Christ)
Francisco
The Rev. Robert Townley, Pastor
Every Sunday—
10:00 a.m.—Worship service.
10:20 a.m.—Sunday school.

ST. JOHN'S EVANGELICAL AND REFORMED CHURCH
(United Church of Christ)
Rogers Corners
The Rev. Richard Campbell, Pastor
Every Sunday—
9:30 a.m.—Sunday school.
10:30 a.m.—Morning worship.

BETHEL EVANGELICAL AND REFORMED CHURCH
(United Church of Christ)
Freedom Township
The Rev. Roman A. Reineck
Every Sunday—
10:00 a.m.—Worship.

FIRST ASSEMBLY OF GOD
The Rev. Thode B. Thodeson
Pastor
Every Sunday—
9:45 a.m.—Sunday school.
11:00 a.m.—Worship service.
7:00 p.m.—Evangelistic service.
Every Wednesday—
7:00 p.m.—Midweek services.

NORTH SHARON COMMUNITY BIBLE CHURCH
Sylvan and Washburn Rds.
The Rev. William Ensien, Pastor
Every Sunday—
10:00 a.m.—Sunday school.
(Nursery will be available.) Junior church classes.
11:00 a.m.—Worship service.
6:00 p.m.—Senior High Youth meeting, Youth Choir.
7:00 p.m.—Evening worship service. (Nursery available.)
Every Wednesday—
7:00 p.m.—Bible study and prayer meeting. (Nursery available.)
Bus transportation available: 428-7222.

OUR SAVIOUR LUTHERAN CHURCH
The Rev. William H. Keller, Pastor
Each Sunday—
9:00 a.m.—Sunday school.
10:30 a.m.—Worship service.

GREGORY BAPTIST CHURCH
The Rev. Grant Lapham, Pastor
Every Sunday—
10:00 a.m.—Worship.
10:00 a.m.—Sunday school.
7:30 p.m.—Evening worship service.

FIRST CHURCH OF CHRIST, SCIENTIST
1883 Washtenaw Ave., Ann Arbor
Every Sunday—
10:30 a.m.—Sunday school; morning service.

IMMANUEL BIBLE CHURCH
145 E. Summit St.
The Rev. LeRoy Johnson, Pastor
Every Sunday—
9:45 a.m.—Sunday school, nursery provided.
11:00 a.m.—Morning worship, nursery provided.
7:30 p.m.—Family hour, prayer meeting and Bible study.
First Sunday of Month—
7:00 p.m.—Communion service.

ST. JACOB EVANGELICAL LUTHERAN CHURCH
12501 Rittmiller Rd., Grass Lake
The Rev. Andrew Bloom, Pastor
Every Sunday—
9:00 a.m.—Worship service.
10:15 a.m.—Divine services.

ST. MARY CATHOLIC CHURCH
The Rev. Fr. David Philip Dupuis
Pastor
Every Saturday—
7:30 p.m.—Mass.
Every Sunday—
6:30, 8:00, 10:00, 11:30 a.m.—Mass.

CHURCH OF CHRIST
13661 Old US-12, East
David A. Rushlow
Every Sunday—
10:00 a.m.—Church school.
10:00 a.m.—Worship service.
Nursery will be available.
6:00 p.m.—Worship service.
Every Wednesday—
7:30 p.m.—Bible Study.

CHELSEA BAPTIST CHURCH
337 Wilkinson
The Rev. James Stacey, Pastor
Every Sunday—
9:45 a.m.—Sunday school.
11:00 a.m.—Worship service.
Nursery care available during all services.
6:00 p.m.—Junior and Senior Baptist Youth Fellowship.
7:00 p.m.—Evening service.
Every Wednesday—
7:00 p.m.—Bible study and prayer meeting.

BAHA'I FIRESIDE
Every Thursday—
8:00 p.m.—At the home of Toby Peterson, 705 S. Main St. Anyone wishing to learn about the Baha'i faith is welcome.

VILLAGE UNITED METHODIST CHURCH OF WATERLOO
8118 Washington St.
The Rev. Altha Barnes, Pastor
Every Sunday—
10:00 a.m.—Sunday school.
11:15 a.m.—Morning worship.

SALEM GROVE UNITED METHODIST CHURCH
The Rev. Harry Weeks, Pastor
Every Saturday—
2:30 p.m.—Choir rehearsal.
Every Sunday—
10:00 a.m.—Sunday school.
11:00 a.m.—Worship service.
Every Thursday—
4:00 p.m.—Children's Choir rehearsal.
First Wednesday—
2:00 p.m.—Church Women meeting.

FIRST CHURCH OF CHRIST, SCIENTIST
1883 Washtenaw Ave., Ann Arbor
Every Sunday—
10:30 a.m.—Sunday school; morning service.

IMMANUEL BIBLE CHURCH
145 E. Summit St.
The Rev. LeRoy Johnson, Pastor
Every Sunday—
9:45 a.m.—Sunday school, nursery provided.
11:00 a.m.—Morning worship, nursery provided.
7:30 p.m.—Family hour, prayer meeting and Bible study.
First Sunday of Month—
7:00 p.m.—Communion service.

ST. JACOB EVANGELICAL LUTHERAN CHURCH
12501 Rittmiller Rd., Grass Lake
The Rev. Andrew Bloom, Pastor
Every Sunday—
9:00 a.m.—Worship service.
10:15 a.m.—Divine services.

OUR SAVIOUR LUTHERAN CHURCH
The Rev. William H. Keller, Pastor
Each Sunday—
9:00 a.m.—Sunday school.
10:30 a.m.—Worship service.

GREGORY BAPTIST CHURCH
The Rev. Grant Lapham, Pastor
Every Sunday—
10:00 a.m.—Worship.
10:00 a.m.—Sunday school.
7:30 p.m.—Evening worship service.

FIRST CHURCH OF CHRIST, SCIENTIST
1883 Washtenaw Ave., Ann Arbor
Every Sunday—
10:30 a.m.—Sunday school; morning service.

IMMANUEL BIBLE CHURCH
145 E. Summit St.
The Rev. LeRoy Johnson, Pastor
Every Sunday—
9:45 a.m.—Sunday school, nursery provided.
11:00 a.m.—Morning worship, nursery provided.
7:30 p.m.—Family hour, prayer meeting and Bible study.
First Sunday of Month—
7:00 p.m.—Communion service.

ST. JACOB EVANGELICAL LUTHERAN CHURCH
12501 Rittmiller Rd., Grass Lake
The Rev. Andrew Bloom, Pastor
Every Sunday—
9:00 a.m.—Worship service.
10:15 a.m.—Divine services.

OUR SAVIOUR LUTHERAN CHURCH
The Rev. William H. Keller, Pastor
Each Sunday—
9:00 a.m.—Sunday school.
10:30 a.m.—Worship service.

GREGORY BAPTIST CHURCH
The Rev. Grant Lapham, Pastor
Every Sunday—
10:00 a.m.—Worship.
10:00 a.m.—Sunday school.
7:30 p.m.—Evening worship service.

FIRST CHURCH OF CHRIST, SCIENTIST
1883 Washtenaw Ave., Ann Arbor
Every Sunday—
10:30 a.m.—Sunday school; morning service.

IMMANUEL BIBLE CHURCH
145 E. Summit St.
The Rev. LeRoy Johnson, Pastor
Every Sunday—
9:45 a.m.—Sunday school, nursery provided.
11:00 a.m.—Morning worship, nursery provided.
7:30 p.m.—Family hour, prayer meeting and Bible study.
First Sunday of Month—
7:00 p.m.—Communion service.

ST. JACOB EVANGELICAL LUTHERAN CHURCH
12501 Rittmiller Rd., Grass Lake
The Rev. Andrew Bloom, Pastor
Every Sunday—
9:00 a.m.—Worship service.
10:15 a.m.—Divine services.

OUR SAVIOUR LUTHERAN CHURCH
The Rev. William H. Keller, Pastor
Each Sunday—
9:00 a.m.—Sunday school.
10:30 a.m.—Worship service.

GREGORY BAPTIST CHURCH
The Rev. Grant Lapham, Pastor
Every Sunday—
10:00 a.m.—Worship.
10:00 a.m.—Sunday school.
7:30 p.m.—Evening worship service.

FIRST CHURCH OF CHRIST, SCIENTIST
1883 Washtenaw Ave., Ann Arbor
Every Sunday—
10:30 a.m.—Sunday school; morning service.

District Court Proceedings

Week of March 1-5

In 14th District Court during the week of March 1-5, Robert Gardner pled guilty to driving with a revoked license. He was fined \$75 and costs, and sentenced to three days with the Ypsilanti Work Program.

Douglas Schultz pled guilty to careless driving and was fined \$34 and costs.

Matthew Smith pled guilty to driving with a suspended license. He was fined \$35 and costs.

CVRL Jones was fined \$16 and costs for running a red light.

Jade L. Miller was brought to court for not paying fines for an earlier offense of simple larceny. He paid \$25.

Gary Foster pled guilty to a charge of perjury. His examination was set for March 12. His bond was set at \$1,000.

William Tacco pled guilty to going 90 mph in a 70 mph zone. He paid \$31 and costs.

Robert Kellum pled guilty to driving at too fast a speed for the conditions. He will be sentenced April 18.

Ricky Bryant pled guilty to violating the basic speed law. He was fined \$21 and costs.

Randall Beares pled guilty to speeding. He was fined \$31 and costs.

James E. Ward was sentenced to a fine of \$100 or 15 days in jail for assault and battery.

David Menette pled guilty to careless driving. He is to pay \$80 or spend 10 days in jail.

Robert Riley pled to contest to a charge of being a disorderly person. He was fined \$100 and placed on probation for one year.

Carl Gikerson was found in contempt of court for not paying fines and costs levied for an earlier offense. He must pay the fines by March 9, and spend three days in jail.

Lewis A. McAdams was sentenced to a \$36 fine or five days in jail for assault and battery.

Richard McCollough pled guilty to driving 80 mph in a 60 mph zone and was fined \$31 and costs.

Marcee Meyers pled guilty to failing to stop within an assured distance, and paid \$21 and costs.

Carl Riley was brought to court on a bench warrant. He pled guilty to driving without an operator's license on his person. He was fined \$75.

Willie E. Towns pled guilty to both driving without an operator's license and to displaying another's license as his own. He was fined \$75 on each charge.

Ronnie Turner pled guilty to driving with a suspended license. He was sentenced to three days in jail with a \$75 fine, or 30 days in jail.

Albert Newman was fined \$50 and costs for a charge of drunk and disorderly conduct.

CHELSEA VILLAGE COUNCIL PROCEEDINGS

March 6, 1973

Regular Session.
This meeting was called to order at 7:30 p.m. by President Fulks. Present: President Fulks, Clerk Pennington, Administrator Weber, Trustees Present: Borton, Boylan, Gorton, Musbach, and Wlod; Absent: Trustee Dmoch.



BOWLING NEWS

Chelsea Lanes Mixed

Standings as of March 2	W	L
The Pub	117	65
Doug's Painting	100 1/2	81 1/2
Meabon's	100	82
Verwey & Henderson	97	85
The Pollocks	96 1/2	85 1/2
Bushwackers	96	86
Hopelins	95	87
Ann Arbor Centerless	94	88
One Hour Martinizing	94	88
Jiffy Market	93 1/2	88 1/2
Jars & Bars	91	91
Four Roses	89	93
Marsh & Lewis	85	97
The Gasers	84	98
Bollinger's Sanitation	82	100
Chelsea Lanes	80	102
Chelsea Standard	73 1/2	108 1/2
Gaddis & Dettling	73	109

High team series: Doug's Painting, 2,490.

Women, high game: J. Norris, 211.

Mens, high game: R. Lane, 221.

Women, 150 games: H. Morgan, 15 7/8; P. Huston, 165; K. Wheeling, 160, 185; L. Alexander, 164, 152; L. Jarvis, 188; D. Verwey, 156; N. Collins, 160, 168, 187; C. Lewis, 156; D. Cozzens, 164, 153; B. Smith, 177; J. Norris, 180, 211, 199.

Men, 175 games: W. Steinaway, 192; J. Dettling, 197; T. Lewis, 176; R. Barnhill, 210; G. Daubner, 188; B. Knerr, 186; J. Verwey, 196; F. Hoffman, 196, 188; W. Lewis, 183; B. Bauer, 180; R. Lane, 221; T. Wisniewski, 204.

Women, 425 series: K. Wheeling, 468; L. Alexander, 462; L. Jarvis, 441; N. Collins, 515; D. Cozzens, 450; J. Norris, 590.

Men, 500 series: F. Hoffman, 535; T. Wisniewski, 514.

Nite Owl League

Standings as of March 5	W	L
Dault & Levan Builders	65	39
Steele's Heat & Cool	63	41
Mark IV Lounge	62	42
Cavanaugh Lake Store	59	45
Wahl's Oil Co.	58	46
Foster's Men's Wear	57	47
Ted's Standard	57	47
McCalla Mobile Feeds	55 1/2	48 1/2
Pump & Pantry	55	49
Ann Arbor Kirby Co.	52	52
Smith's Service	52	52
Jack & Son Barbers	49	55
Heller Electric	47	57
Chelsea Finance	46 1/2	57 1/2
Slocum's Construction	42	62
A. M. Corp.	41	63
Spoiler's	38	66
Team No. 14	37	67

500 series: J. Eder, 596; S. Weir, 522; L. McKinnon, 509; R. Huston, 500; W. Bohne, 511; P. Kinsey, 534; D. Beeman, 510; R. Nix, 519; E. Buku, 534; K. Hartka, 510; C. Young, 529; T. Mead, 552; J. Dault, 530; G. Beeman, 563; A. Peterson, 532; T. Steele, 531; T. Colvia, 503; C. Komon, 538; L. Heller, 515; E. Heller, 509; D. Roehm, 584; J. Elliott, 551; D. Alexander, 521; H. McCalla, 576.

200 games: J. Eder, 231; R. Nix, 205; B. Buku, 206; W. Smith, 204; T. Mead, 223; T. Steele, 201; C. Komon, 216; D. Roehm, 229; J. Elliott, 222; D. Alexander, 210; H. McCalla, 222, 202.

Charlie Brown & Snoopy's Friends Prep Division

Standings as of March 3	W	L
Bulldogs	45	5
Good Guys	38	12
Green Hornets	27	23
River Rats	26	24
Pink Panthers	23	27
Road Runners	22	28
Tigers	21	29
Wolverines	20	30
Wild Cats	17	33
Red Barons	11	39

Boys, over 140: M. Schindt, 143.

Girls, over 100: B. Collins, 158; J. Lamb, 114; E. Tobin, 119; M. Northrup, 113; D. Geddes, 105.

Leisure Time League

Standings as of March 1	W	L
Three Stooges	61 1/2	38 1/2
Unpredictables	60 1/2	39 1/2
Rug Rats	58	42
Slowpokes	55 1/2	44 1/2
Elm Leaves	53	47
Misfits	52	48
Mishaps	48	48
Bumps & Grinds	41 1/2	54 1/2
Ding-a-lings	39	65
Moppetts	31	69

140 games: S. Weston, 159; C. Short, 143, 158; M. Miller, 160; M. O'Donnell, 164, 145; D. Hafner, 176; L. Haller, 157; J. Stapish, 150; M. Usher, 164; B. Mull, 157; M. Dault, 146; D. Dault, 159; S. Cavadas, 144; D. Fultz, 151; D. Thompson, 161; S. Friday, 168; G. Wheaton, 141, 153.

200 games: M. Usher, 200; B. Mull, 222.

400 series: S. Weston, 428; C. Short, 418; M. Miller, 404; M. O'Donnell, 446; M. Usher, 494; L. Haller, 413; D. Dault, 420; S. Friday, 407; G. Wheaton, 431; D. Hafner, 422.

500 series: B. Mull, 502.

Junior Swingers

Standings as of March 3	W	L
Return of Bully Bros.	79	21
Hot Shots	73 1/2	26 1/2
The Rids	65	35
"74" Strikers	54	46
Spectacals	42 1/2	57 1/2
The Fancy Five	41	59
Revolutions	40	60
YBA Scorers	38	62
Team 8	38	62
The BBA's	25	75

Girls, games over 120: B. McGuire, 126, 149; T. Abdon, 130; L. Hafner, 155, 120; D. Packard, 130; K. Milliken, 133, 122; D. Craft, 140; C. Collins, 132, 132; L. Hankerd, 132, 120; B. Lovely, 139; B. Roy, 122.

Girls, series over 350: B. McGuire, 387; L. Hafner, 390; K. Milliken, 371; C. Collins, 382; L. Hankerd, 355; B. Lovely, 363.

Boys, games over 150: A. Houle, 155, 188; D. Craft, 169, 178; M. Burnett, 153, 159; S. Lyerla, 155; D. Messner, 153, 180; D. Alber, 178; C. Umstead, 150.

Boys, series over 440: A. Houle, 475; D. Craft, 491; M. Burnett, 457; D. Messner, 457; D. Alber, 465.

Junior House League

Standings as of March 1

W	L
A. A. Building Supply	61
Chelsea Lanes	110
Inverness Inn	100
Boyer Automotive	98
Washtenaw Engineering	93
Gambles	96
Wolverine No. 2	85
3-D Sales & Service	84
Wolverine No. 1	83
Smith's AAA Service	80
Michigan Bell	71
Jiffy Mix	70
N. American Rockwell	70
Cavanaugh Lake Store	65
Dana No. 3	65
Frisinger Realty	58

210 games: D. Eder, 223; D. Walton, 224; E. Greenleaf, 215; A. Fleischmann, 211; R. Schlaff, 211; J. Mynning, 223; L. Salyer, 214; P. Smith, 218, 210; D. Buku, 216.

600 series: J. Harook, 600; E. Greenleaf, 603.

525 series: P. Smith, 568; M. Smith, 555; D. Buku, 585; L. Salyer, 581; J. Wahl, 552; T. Stepp, 545; H. Pennington, 547; J. Mynning, 531; J. Toma, 552; C. Figg, 528; R. Schlaff, 591; G. White, 535; A. Sannes, 535; T. Dittmar, 533; R. Erskine, 538; W. Kruse, 549; A. Fleischmann, 562; F. Dickinson, 526; R. Prater, 561; D. Eder, 574; D. Walton, 590; F. Northrup, 545.

Chelsea Suburban

Standings as of Feb. 28

W	L
Chelsea Drug	62
Fletcher's Floor Mobil	61
Dairy Queen Braizer	57 1/2
Chelsea Lanes	56
Dancer's	56
Chelsea State Bank	56
State Farm	54 1/2
Dana Corp.	52 1/2
Pittsfield Plastics	50
Waterloo Garage	46
Artex Roll-Ons	29

150 games and over: N. Packard, 198, 154; A. Coppennoll, 188; D. Keizer, 157; J. Buku, 179; G. Baczynski, 156; D. Cozzens, 161; B. Smith, 170, 160; W. Hafner, 174, 164; P. Elliott, 180, 154, 154; S. Ratzlaff, 177; N. Collins, 167, 167, 202; J. Schulze, 188; L. Beeman, 165; P. Harook, 186, 183; G. DeSmithner, 154, 172, 158; E. Figg, 161; K. Snyder, 156; R. Paul, 164; J. Skoll, 154, 150; D. Keizer, 160; D. DeLaTorre, 164; V. Harvey, 159, 178; A. Hocking, 157, 173, 189; B. Krichbaum, 157; S. Bowen, 150, 179; B. Pike, 163; M. Neal, 153; R. West, 150, 158; R. McGibney, 156, 172, 155.

425 series and over: N. Packard, 486; A. Coppennoll, 444; J. Buku, 425; G. Baczynski, 429; D. Cozzens, 444; B. Smith, 457; W. Hafner, 454; P. Elliott, 488; N. Collins, 536; L. Beeman, 441; P. Harook, 513; G. DeSmithner, 484; E. Figg, 449; R. Paul, 427; J. Skoll, 428; D. DeLaTorre, 425; V. Harvey, 475; A. Hocking, 499; D. Hawley, 426; S. Bowen, 470; B. Pike, 431; M. Neal, 428; R. West, 454; R. McGibney, 483.

Hi Point Mixed

Standings as of Feb. 27

W	L
ZAP	548
Guests Who	547
Flat Tires	491
Alley Katz	481
Weber Construction	481
Moving Violations	465
River Rats	463
Ding A Lings	460
Ding Bats	447
Cheestah Westahs	422
Holy Terrors	414
Hi Steppers	397

Men, series over 450: M. Purdy, 527; M. Fox, 465; D. Carpenter, 464.

Men, games over 160: M. Purdy, 169, 178, 180; M. Fox, 186; D. Carpenter, 198.

Women, series over 425: S. Walton, 555; G. DeSmithner, 449; B. Hoyt, 456; P. Harook, 438; C. Klapperich, 434; M. Barth, 451.

Women, games over 150: S. Walton, 171, 194, 190, plus all-spares game, 194; K. Schuman, 160; B. C. Fox, 157, 162; G. DeSmithner, 170; C. Hoyt, 151; P. Harook, 167; B. Bentley, 169; C. Clapperich, 169; M. Morton, 150; M. Barth, 153, 150; B. Barth, 165.

Guys & Gals Mixed League

Standings as of March 1

W	L
Half Mooners	67
Elliott's Milk Hauling	66
Village Motor Sales	62
Halfmoon Lakers	61
W.O.W.	59
Team No. 90	50
Grass Lake	44
Team No. 10	43
Team No. 11	39
The Joneses	38 1/2
The Downers	33 1/2
Team No. 9	33

Team, high game: Team No. 90, 852.

Team, high series: Team No. 90, 2,467.

Women, high game: P. Elliott, 189.

Women, high series: P. Elliott, 500.

Women, 150 or over games: J. Buku, 204, 181, 163; P. Elliott, 189, 166; A. Cole, 159; M. L. Westcott, 164, 169; V. Schmidt, 153.

Women, 450 or over series: J. Buku, 548; P. Elliott, 500; M. L. Westcott, 478.

Men, high game: R. Schmude, 209.

Men, high series: J. Elliott, 671.

Men, 175 or over games: D. Buku, 178, 183, 224; J. Elliott, 181, 186, 204; W. Geller, 177; E. Schmidt, 211; R. Schmude, 209.

Men, 500 or over series: D. Buku, 585; J. Elliott, 571; C. Delf, 505; R. Schmude, 512.

Chelsea Women's Bowling Club

Standings as of Feb. 28

W	L
Parish's Cleaners	80
Chelsea Lanes	73
Jiffy Mixes	63
Chelsea Grinding	62
Washtenaw Engr. Co.	59
Norris Electric	58 1/2
Chelsea Milling	54
Mark IV	54
Schneider's	51
Wolverine's Grocery	44 1/2
Jiffy Market	44
Bridges Chevrolet	43 1/2
Alley Cats	39 1/2
Ben's Arco	37

450 series and over: J. Schleede, 543; P. Poertner, 534; J. Hafner, 522; D. Fletcher, 511; S. Klink, 502; P. Shoemaker, 495; A. Knickbocker, 489; J. Norris, 468; L. Orlovski, 483; B. Fritz, 480; M. Sutter, 476; D. Alber, 471; N. Kennedy, 470; L. Bradbury, 467; A. Boham, 464; B. Larson, 460; H. Morgan, 460; R. Whitaker, 454; A. Eisele, 450; R. Lutovsky, 450.

150 games and over: J. Schleede, 153, 217, 173; P. Poertner, 218, 160, 156; J. Hafner, 171, 178, 173; D. Fletcher, 175, 203; S. Klink, 169, 173, 160; P. Shoemaker, 178, 179; A. Knickbocker, 157, 172, 160; J. Norris, 154, 189; L. Orlovski, 186, 159; B. Fritz, 158, 163, 158; M. Suter, 158, 183; D. Alber, 189; N. Kennedy, 165, 161; L. Bradbury, 184, 161; A. Boham, 156, 161; B. Larson, 163, 164; H. Morgan, 168; R. Whitaker, 151, 154; A. Eisele, 178; R. Lutovsky, 174; R. Hummel, 154, 151; N. Kern, 152; A. Sindlinger, 178, 155; M. Koppmink, 156; S. Allen, 152; M. Picklesimer, 160; J. Montgomery, 163; T. Steinaway, 152; D. Anderson, 181; D. Frisbie, 154; S. Ringe,

153; D. Eder, 161; R. Bush, 156; A. Fahrner, 187; J. Rowe, 156; P. Abdon, 165; D. Toon, 160; G. Penhallegon, 157.

Tri-City Mixed League

Standings as of March 2

W	L
Chelsea Cleaners	68 1/2
McNutt & Lyerla	65
E. P. Smith Pallet Co.	58
3-D Sales & Service	55
Jerry & Doug's Ashland	55
Village Inn	53
Jiffy Market	53
Craft Appliance Co.	52
Floor Mobil	49 1/2
Harry Koch & Assoc.	49
Sprague Buick & Olds	48 1/2
The Lively Ones	47
Portage Hardware	41 1/2
Stivers	38 1/2
4-B's	36
4-W's	32 1/2

500 games, men: F. Craft, 549; C. Dettling, 524; R. Fike, 512; P. Fletcher, 518; B. Kaiser, 502; H. Kunzelman, 504; J. Lyerla, 540; C. McNutt, 505; C. Miller, 541; J. Pannone, 517; J. Stoffer, 551.

200 games, men: R. Bollinger, 202; F. Craft, 200, 207; H. Kunzelman, 224; C. Miller, 220; J. Pannone, 202; J. Stoffer, 206.

480 series, women: M. Ashmore, 489; M. Birely, 470; G. Dettling, 515; B. Parish, 460.

150 games, women: M. Adamson, 171; M. Ashmore, 157, 186; M. Birely, 150, 195; J. Corwin, 154; E. Dettling, 150, 168; G. Dettling, 192, 191; B. Fike, 155; K. Fletcher, 167; J. Kaiser, 454; V. McNutt, 173; N. Miller, 154; B. Parish, 162, 168; D. Scott, 159; C. Stoffer, 188; E. Tindall, 152; D. Worden, 162.

Telephone Your Club News To 475-1371.

Senior House League

Standings as of March 5

W	L
Nam Quad Enterprises	71
Seitz's Tavern	67
Jim's Taxidermy	65
Lloyd Bridges Chevrolet	64
Chelsea Grinding	61
Mark IV Lounge	58
Sylvan Center	52 1/2
Robards Trucking	52 1/2
Massey-Ferguson	51 1/2
Wolverine Race Club	49
Polly's Market	48
Schneider's Builders	47
Chelsea Cleaners	46 1/2
Murphy's Barber Shop	44
Ben's Arco Service	38
Holsworth Drive Inn	35
Bestline	33

600 series: G. Burnett, 633.

500 series: A. Clemes, 534; G. Beeman, 507; L. Taylor, 531; T. Steele, 554; B. Moss, 508; M. Kern, 574; R. Spaulding, 585; S. Haydock, 574; F. Dickerson, 501; G. Lawrence, 564; C. Schneider, 503; D. Murphy, 528; J. Harook, 515; J. Collins, 528; D. McKinley, 545; M. Poertner, 531; N. Fahrner, 525; L. Harrison, 567; J. Harmon, 519; R. Knickerbocker, 503; E. Harook, 554; A. Sannes, 619; J. P. Jones, 587; V. Hartley, 551; C. Houle, 504; D. Allen, 572; R. Beason, 565; G. Erskine, 525; E. Keizer, 519; R. Carpenter, 570; J. Krichbaum, 537.

200 games: N. Fahrner, 231; S. Haydock, 236; G. Burnett, 235.

Median income before taxes in 1969 was \$6,700 for families headed by a person under 25 years old, about 42 percent higher for families with heads 25 to 34 years and up another 16 percent for those aged 35 to 44.

Michigan Livestock Exchange To Honor Walton at Meeting

The 51st annual meeting of the Michigan Livestock Exchange will be held in Lansing, Saturday, March 10, at the Olds Plaza Hotel. Highlighting the day-long series of business and information sessions will be the program honoring R. H. "Ike" Walton, for 25 years the General Manager of the Michigan Livestock Exchange until his retirement last August. Former business associates of Walton will tell "The Ike Walton Story" as a part of the evening banquet activity starting at 8:30. Entertainment will be provided by The Conti Family, the exciting Michigan musical group gaining nationwide attention.

Business sessions will start at 10 a.m. with Michigan Livestock Exchange president Milton Brown of Mt. Pleasant presiding. Brown was also recently elected president of the National Cattle Feeders Association.

The afternoon business and information sessions, getting underway at 1:30, will feature the report of General Manager Harold Lein as well as speakers of interest to members attending.

A special ladies program, starting at 2 p.m., will deal with "How To Choose Art for the Home."

PERSONALS

Mr. and Mrs. Max Schoenhals, of Dallas, Tex., were in Chelsea last week for the funeral of Lura Gaddes. They are brother and sister-in-law of the deceased, and were inadvertently omitted from the obituary which appeared in The Chelsea Standard, March 1. Mrs. Blossom Unstead will celebrate her birthday, March 15, in a new home at Marlin Manor, in Jackson. Friends in Chelsea may reach her at 434 W. North St., Jackson.

BOWLING

Rolling Pin League

Standings as of March 8

Moppper Uppers	69 1/2	30 1/2
Spooners	65	35
Dish Rags	58	44
Grinders	55	45
Egg Beaters	49 1/2	51 1/2
Pots	47	53
Coffee Cups	45	55
Kookie Kutters	42	58
Brooms	42	58
Kitchen Kapers	40 1/2	59 1/2
Jolly Mops	39 1/2	60 1/2
425 and over series: L. Orlovski, 479; G. Weiner, 451; S. Parker, 492; D. Diriam, 435; D. Keizer, 438; G. Smith, 498; J. Rabbitt, 491.		
140 and over games: K. Brettschneider, 145; L. Orlovski, 166, 161, 152; H. Ringo, 153, 143; R. Babble, 164, 143; G. Weiner, 154, 164; J. Weiner, 149; D. Anderson, 158; S. Parker, 154, 163, 175; D. Diriam, 140, 164; K. Del Prete, 163; C. Shepherd, 148; J. Shepherd, 186; E. Williams, 149; D. Keizer, 155, 148; H. Dvorak, 147; P. Harok, 149; G. Smith, 160, 146, 190; J. Anderson, 160; J. Rabbitt, 182, 156, 153; E. Giffin, 147; N. Hill, 149, 158; D. Machnik, 147; D. Farrington, 142; A. Foster, 140; E. Cook, 147.		

Old Timers League

Standings as of March 2

Sanford Security Serv.	65	39
Sperntall's Marathon	60 1/2	43 1/2
Nelson Realtors	60	44
Hartman Ins.	56	48
Milan Screw Products	56	48
Bob & Otto Standard	55	49
Sportsman's Tavern	54	50
Deno's Pin Room	54	50
Cloverleaf Lanes	53	51
Has Beens	53	51
Hotzel Service	52	52
Merkel Furniture	51 1/2	52 1/2
Ehins & Son	48	56
Team No. 18	48	56
Colonial Lanes	45 1/2	56 1/2
Team No. 16	42 1/2	61 1/2
Stein & Goetz	42	62
Team No. 14	40	64
High team game: Milan Screw Products, 916.		
High team series: Hotzel Service, 2,488.		
Other 200 games, 500 series and over: R. Exelby, 216, 596; V. Rutz, 208, 588; E. Yek, 200, 210, 558; W. Haywood, 211, 540; S. Mathews, 211, 540; H. Schenk, 548; S. Denison, 207, 534; W. Butzin, 208, 523; C. Bissell, 547; R. Maten, 213, 521; W. Tyrakowski, 213, 513; B. Moore, 518; A. Frank, 206, 521; E. Eise, mann, 214, 509; C. Stehle, 515; P. Johnson, 509; G. Clark, 509; A. Lionquest, 500; G. Lawrence, 202, 522; G. Haines, 203.		

New Subdivision Given Approval By Sylvan Board

Sylvan Township Board stamped the development plans for Westwind Subdivision with tentative approval, Tuesday night, at its monthly meeting. The subdivision, backed by Stefan and Weber, concerns 28 land parcels on Old US-12, next to Weber construction. Their plans must now be reviewed by county agencies such as the Health Department, the Road Commission and the Planning Commission. Their recommendations will be returned to the township at which time the board will make its final decision.

Sen. Bursley Reports, Listens To Area Residents' Problems

State Senator Gil Bursley centered his comments on two topics, school financing and Mill Creek Park, while speaking before the Chelsea Area Regional Planning Committee and 25 guests, March 1.

The controversial Governor's Commission Report on Land Use, the topic advertised as the evening's focus, was touched upon only in the question and answer session that followed Bursley's remarks.

The senator began with an issue that he was aligned himself with for some time: state education and how it should be funded. As a proponent of Proposal C, which was soundly defeated during the last general election, he reminded those present that an alternative to the property tax as a source of revenue for schools does exist. Furthermore, that method, says Bursley, has been judged "improper and biased against poor communities" by the State Supreme Court.

He is currently working on legislation that proposes a "power equalizing formula," a way for communities to tax themselves. The plan includes a reward of additional state money for those communities who choose to tax themselves sufficiently.

When he turned to the Mill Creek Park issue, Bursley's loyalties were again obvious. He recapped the recent developments, the Lansing hearing, which he helped sponsor, and the withdrawal of support by Southeastern Michigan's Council of Governments, and reported that Gene Gazley, director of DNR, will conduct another public hearing on the Mill Creek project at 3 p.m., March 15, at Ann Arbor's Pioneer High.

When the floor was opened to questions, Bursley did more listening than talking. It was his opportunity to learn about his constituents' concerns and projects. The workings of CARPC were described and the senator promised to keep the committee informed of bills relating to land use and planning.

Weldon Bohne brought up the subject of the Waterloo Recreation Area and DNR's efforts to expand that area. Bohne pointed out that the state pays very little tax to local governments, and if the area expands, the local unit of government will lose even more tax revenue. And yet the local government is responsible for providing many of the public facilities and services that are used in the park area.

John Tandy voiced another concern speaking about local governments when he spoke out against the Governor's Commission Report on Land Use. He is adverse to having the state government determine the use of land without allowing the townships to contribute to that decision.

Tandy passed along a general consensus that Dr. Taylor, who was instrumental in drawing up the report, had not done his "homework." According to Bursley, the Governor will soon be delivering a special message regarding the report. The report has allegedly been sent back for reconsideration.

Gene Thornton was speaking for the "little guy" when he raised his question. He asked Bursley what chances the individual has when confronted with the plans of large, well-financed and organized bureaus such as the state department or HCMA. Bursley suggested that the individual's hope lies in the hands of local groups like

CARPC. They are close enough to the individual to see his plight. Some skepticism was raised in the face of this assertion. Many feel that CARPC is equally powerless when confronting large organizations.

Allen Dines, from Lima township, asked Bursley if DNR plans to draw up an environmental impact statement on the Mill Creek Park. Bursley responded that the director, Gazley, did not believe that the department had any responsibility to do so.

Earl Dolezky brought up the topic of tax relief for farmers. In response Bursley reiterated his disappointment that Proposal C was defeated and said that the Governor has a couple of property tax relief measures in the process of consideration.

A real estate agent and developer mentioned his dissatisfaction with slow approval of site plans. He said that excessive "red tape" ties up capital. This costs the company money, he said, and the cost is eventually passed on to the buyer.

The question and answer session was closed with a statement by Dave Bacon who laments the inequities in the present policy of tax assessment. Because land is assessed according to its potential rather than use, some farmers are being forced to sell. Regardless of zoning, the potential value near a commercial development is higher than on land with similar use but located in undeveloped areas. The high taxes make it impossible to continue farming, so farmers must sell or develop the land.

At the conclusion, Chairman Gordon Rietmiller thanked both Senator Bursley and the guests for coming.

Soil Conservation District Elects New Officers

William Fishbeck of 7994 Plymouth Rd., Ann Arbor, has been elected chairman of the Washtenaw County Soil Conservation District's Board of Directors.

He succeeds Stephen Bristle of Manchester who did not seek reelection to the board this year. Other officers are William Nixon of Dexter, vice-chairman; Henry Holland of Manchester, secretary; Andrew Maffett of Dexter, treasurer and Lloyd Braun of Ann Arbor, information director.

The Board of Directors of the Soil Conservation District hold their monthly business meetings the second Thursday of each month at 8 p.m. at the U.S. Soil Conservation Service Office 9 n Jackson Rd., Ann Arbor.

Lima Township Board Requests Road Improvement

Supervisor Ed Coy shared his experiences at the Michigan Township Association convention with his fellow board members at the monthly meeting, Monday night, of Lima Township Board.

The Board resolved to petition the Washtenaw Road Commission concerning the strip of Parker Rd. between Jackson Rd. and the Chelsea-Dexter Rd. The goal is to urge the commission to request that the State Highway Department reclassify the section from local to a primary road. The board wants the road, which is paved in other areas but remains dirt along that strip, to be blacktopped so that it will provide a connection between the busy east-west routes.

Allen Dines briefed the members on the latest developments in the Mill Creek Park situation, and announced the public hearing on the topic to be held in Ann Arbor's Pioneer High, March 15, at 3 p.m.

Letters from Chelsea and Dexter libraries were tabled until the budget is considered at the upcoming budget meeting. The libraries desire financial support from the township.

Shish Kebab was originally prepared by caravan travelers in the Middle East. The name literally means "meat of the sword."

By authority conferred on the Michigan Department of Natural Resources by Act 816, Public Acts of 1965, a public hearing will be held at 8:00 p.m., Thursday, March 15, 1973 in the large auditorium of the Pioneer High School, 601 W. Stadium Blvd., Ann Arbor, Michigan.

The purpose of the hearing is to offer all persons an opportunity to attend and offer comments (either orally or in writing) regarding the proposal of the Huron-Clinton Metropolitan Authority to acquire and develop a metro park on Mill Creek, Lima Township, Washtenaw County.

Persons unable to attend the public hearing can submit comments in writing to the Michigan Department of Natural Resources, Grants-in-Aid Section, Stevens T. Mason Building, Lansing, Michigan (48926) on or before March 20, 1973.

A. Gene Gazley
Director
Michigan Department of Natural Resources



A TRIAL SPOT-CHECK: Here staff from Highway Safety Research Institute practice for the upcoming roadside alcohol survey, March 13-April 9. They will be asking Washtenaw county drivers to step inside a research van like the one pictured for a breath test and brief interview.

Roadside Alcohol Survey Team To Work Dexter Area

During the four weeks following March 13, approximately 40 drivers will be stopped in the Dexter area and asked to participate in a Roadside Alcohol Survey.

They will be part of the third such survey conducted by the Washtenaw Alcohol Safety Action Program (ASAP).

The ASAP is a Federal demonstration project which has bolstered police patrols and modified court procedures in Washtenaw county to reduce drunken driving. In all, survey teams will use 48 roadside locations throughout the county to conduct Breathalyzer tests and short interviews of more than 1,000 randomly selected nighttime drivers.

"Names will not be asked and all information will remain confidential," assures Marion Compton of the University of Michigan Highway Safety Research Institute. The Institute is conducting this and other surveys to be used in evaluating the effectiveness of the ASAP program.

Police will be involved only to

direct traffic at survey sites; they will not have access to any information given researchers.

What if you are flagged down by a policeman and asked to take part? If you agree to help, you will be invited into a comfortable research van. There you will be asked to take a Breathalyzer test to record if, and how much, you've been drinking, and to answer a short set of questions.

"If drivers are found to be intoxicated, HSRI staff will offer to drive them to their destination free of charge," explains Compton.

After the brief interview, participating drivers will be given a thank you and a pamphlet describing the ASAP program.

"Public co-operation with earlier roadside surveys was very good," says James Henderson, ASAP director, "and we hope it will be even better this year."

A recent analysis of the 1971 and 1972 Roadside Alcohol Surveys showed that males did more drinking than females, blue collar workers did more than white collar workers, and persons age 25 to 34 did more than persons of other ages.

Free speakers and films on the drunk driving program in Washtenaw county, as well as breathalyzer demonstrations may be scheduled for local groups by phoning the Washtenaw Council on Alcoholism at 971-7900.

REAL ESTATE ONE

WEED REALTY, INC., ASSOCIATES
REALTORS

475-8693

1196 M-52, CHELSEA



PROBLEMS??

That's why we're here!

Trust us. We're the guys who know the inside story... and our shop is equipped for any car emergency. Service is our specialty. So bring your problems to us.

TIRES - BATTERIES - ELECTRONIC TUNE-UPS
BRAKE SERVICE - WHEEL ALIGNMENT - WRECKER SERVICE

Fred's Standard Service

889 S. Main, Chelsea

Phone 475-2804

VILLAGE ELECTION

To the Qualified Electors:

NOTICE IS HEREBY GIVEN, That an Annual Village Election will be held in the

VILLAGE OF CHELSEA

(Precinct No. 1 and 2)
State of Michigan

SYLVAN TOWNSHIP HALL
Within said Village on

Monday, March 12, 1973

FOR THE PURPOSE OF VOTING FOR THE ELECTION OF THE FOLLOWING OFFICERS, VIZ:

Three Trustees for Two Years

One Clerk for One Year

Two Library Board Trustees for Three Years

Notice Relative to Opening and Closing of Polls

ELECTION LAW, ACT 116, P. A. 1964

SECTION 720. On the day of any election the polls shall be opened at 7 o'clock in the forenoon, and shall be continuously open until 8 o'clock in the afternoon and no longer. Every qualified elector present and in line at the polls at the hour prescribed for the closing thereof shall be allowed to vote.

The POLLS of said election will be open at 7 o'clock a.m. and will remain open until 8 o'clock p.m. of said day of election.

H. L. PENNINGTON, Village Clerk

FREEDOM TOWNSHIP BOARD OF REVIEW

Notice is hereby given to all persons liable to assessment for taxes in the

TOWNSHIP OF FREEDOM

County of Washtenaw, State of Michigan

That the Assessment Roll of said Township as prepared by the undersigned will be reviewed by the Board at

FREEDOM TOWNSHIP HALL

Corner of Pleasant Lake and Lima Center Rd.

Tuesday, March 6, 1973
from 9 a.m. to 12 Noon and 1 p.m. to 4 p.m.

Appeals and Conferences with Taxpayers will be heard on

Monday and Tuesday, March 12-13, 1973

at which time the Board of Review will be in session from 9 a.m. to 4 p.m. of said days, at which time upon request of any person who is assessed on said tax roll or of his or her agent and upon sufficient cause being shown, said Board of Review will correct the assessment as to such property in such manner as will in their judgment make the valuation relatively just and equal.

Such assessment tax roll as reviewed and approved by said Board of Review will be the assessment roll of said Township of Freedom for the year 1973.

The County Board of Commissioners of Washtenaw County has proposed the following starting ratios for Freedom Township for the year 1973: Real Property Ratio 47.78, Factor 1.05; Personal Property Ratio 49.55, Factor 1.00.

DAVID J. MEINHART, Supervisor

Dated: Feb. 20, 1973.

PUBLIC NOTICE

By authority conferred on the Michigan Department of Natural Resources by Act 816, Public Acts of 1965, a public hearing will be held at 8:00 p.m., Thursday, March 15, 1973 in the large auditorium of the Pioneer High School, 601 W. Stadium Blvd., Ann Arbor, Michigan.

The purpose of the hearing is to offer all persons an opportunity to attend and offer comments (either orally or in writing) regarding the proposal of the Huron-Clinton Metropolitan Authority to acquire and develop a metro park on Mill Creek, Lima Township, Washtenaw County.

Persons unable to attend the public hearing can submit comments in writing to the Michigan Department of Natural Resources, Grants-in-Aid Section, Stevens T. Mason Building, Lansing, Michigan (48926) on or before March 20, 1973.

A. Gene Gazley
Director
Michigan Department of Natural Resources

DEXTER TOWNSHIP BOARD OF REVIEW

Notice is hereby given to all persons liable to assessment for taxes in the

TOWNSHIP OF DEXTER

County of Washtenaw, State of Michigan

That the Assessment Roll of said Township as prepared by the undersigned will be reviewed by the Board at

DEXTER TOWNSHIP HALL

6880 Dexter-Pinckney Road

TUESDAY, MARCH 6, 1973
from 9 a.m. to 3 p.m.

Appeals and conferences with taxpayers will be heard on

MONDAY and TUESDAY, MARCH 12-13, 1973

at which time the Board of Review will be in session from 9 a.m. to 4 p.m. of said days, and upon request of any person who is assessed on said tax roll or of his or her agent and upon sufficient cause being shown, said Board of Review will correct the assessment as to such property in such manner as will in their judgment make the valuation just and equal.

Such assessment tax roll as reviewed and approved by said Board of Review will be the assessment roll of said Township of Dexter for the year 1973.

The County Board of Commissioners of Washtenaw County has proposed the following starting ratios for Dexter Township for the year 1973: Real Property Ratio 50.57, Factor 1.00, Personal Property Ratio 49.69, Factor 1.00.

JOHN TANDY, Supervisor

Dated: Feb. 20, 1973.

Wearing Bracelet Listing Returned Vietnam POW

Cdr. William R. Stark's homecoming from a prisoner of war camp in Vietnam was watched closely by 10½-year-old Cathy French who has been wearing a VIVA bracelet bearing his name for the last six months. Cathy and her parents, Mr. and Mrs. Brian French, of 1125 Boyce Rd., was his name among those released last Sunday. The naval officer is from Coronado, Calif., and St. Petersburg, Fla.

Telephone Your Club News To 475-1371.

NEED A HOBBY? **THE WHAT'S IT SHOP**

(Former Ziegler Market in Dexter)

Offers you a place where you can decorate your own home... make your own gifts...

It's like ceramics but absolutely no firing or baking.
WORK AREA - FREE INSTRUCTIONS

HOURS: Mon., Tues., 1-6 p.m.; Wed., 1-10 p.m.; Thurs., 1-8 p.m.; Fri., 1-6 p.m.; Sat., 10:30 a.m. - 4:30 p.m.

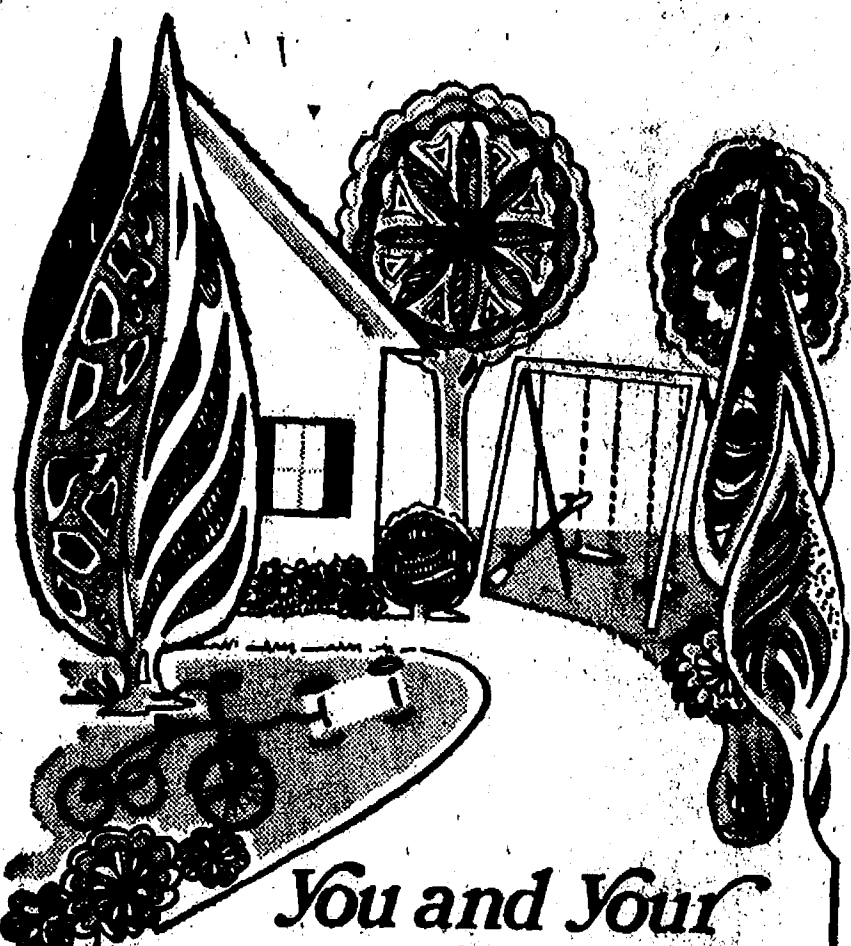

You and Your Family...

...one of the reasons we're in business... with life insurance that helps your family when you die, you and your family in financial emergencies or you when you retire. Check the facts with Charlie Foster or...

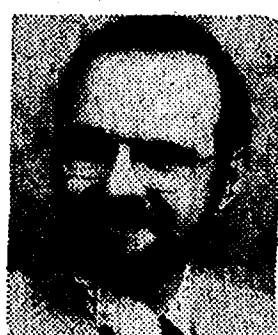

DAVE ROWE
475-8065



DOUG ROBESON
475-7389

FARM BUREAU INSURANCE GROUP

Farm Bureau Mutual • Farm Bureau Life
Community Service Insurance • Community Service Acceptance

Add that final decorative touch **WITH SHADES**

Choose from our large selection of fine handmade shades featuring the newest fabrics

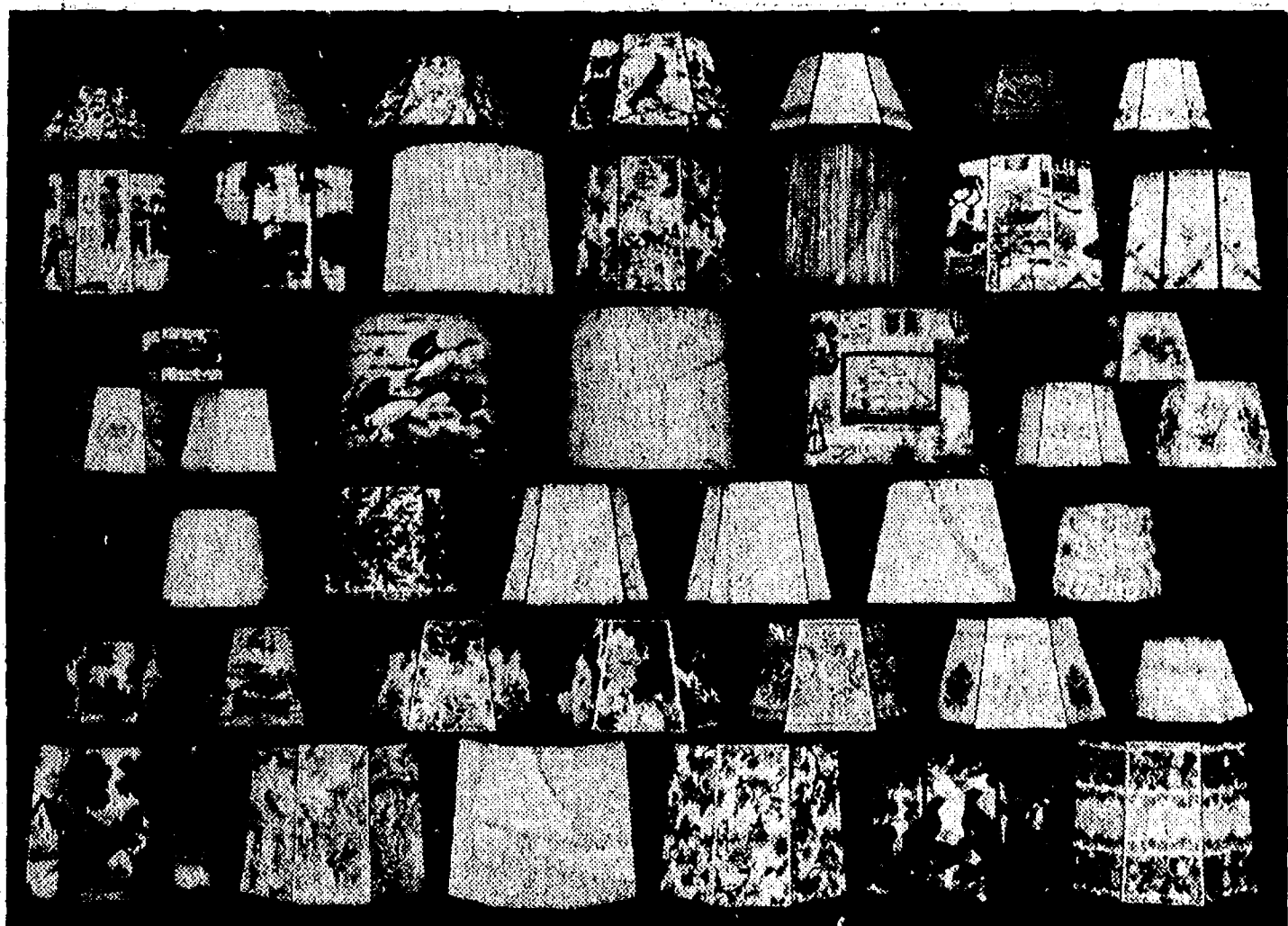

Our lamp shades are known for their originality and rare craftsmanship.

Unusually large and varied assortment of shapes and sizes.

Made of fine fabrics - With a choice of fitters: Clip, Washer or Uno

All shades expertly fitted. Please bring your lamp with you.

Complete facilities for lamp wiring, repair & rebuilding.

Your favorite antique, bottle or vase can be professionally converted to your own specifications.

We'll make a lamp out of any "old thing"

ERNST ELECTRIC SHOP

206 South Ashley Street

Ann Arbor, Michigan

Hours: Mon. thru Friday 8-5:30; Saturday 8 a.m. to 12:00 noon.

PROUD CUBS basked in the warmth of attention Feb. 25, at Pack 415's Blue and Gold Banquet. They feasted on chicken and sang old favorites to the strains of Tom Hodgson's guitar. This satisfied looking group is, bottom row, left to right, Jeff Klink, Fitt Pearson, Todd Sprague, David Harrison, Larry Cameron, Roger Graves;

second row: Cubmaster Gene Ahrens, Randy Graves, Tony Klubuchar, Andy Ahrens, Billy Freeman, Glen Miller, Leroy Dreiman, Jerry Ratzlaff, Steve Snyder, Michael Bice, Barry Henz; back row: den mother Alice Atkinson, entertainer Tom Hodgson, and den mother Diane Graves.



CUB SCOUT NEWS

DEN 13, PACK 435

We met Thursday, March 1, at the home of our den mother, Mrs. Arthur Steinaway.

This week we started our meeting by having our treats which were brought in by Jeff Fouty.

We played our instruments that we had made a few weeks ago while we sang "We've Got The Cub Scout Spirit."

We've been spending a lot of time on Indian lore. We are going to draw another story using Indian signs for next week.

We also discussed bringing a friend to visit who might be interested in joining the cubs.

We closed our meeting by saying the den yell.

Ronnie Lorenzen, scribe.

DEN 8-9, PACK 445

Den 8-9 of Pack 445 had their meeting today. There was so much snow in the ground, we took a toboggan ride. It was great. You would go down a hill (the faster the better) and when you got to the bottom there would be this little hill (and a lot of snow) and you would go into this snow and get covered with it.

The treats were brought by Howard Whitaker.

Mike Ward, scribe.

SPLITS THE CONTINENT

The Amazon River, winding approximately 4,000 miles to the Atlantic, almost cuts South America in half. The river's source, just below the backbone of the Andes in southern Peru, is only 97.5 miles from the Pacific.

Cub Scout Pack 415 Holds Blue and Gold Banquet Feb. 25

Cub Scouts, together with their parents, shared the annual Blue and Gold Banquet Sunday, Feb. 25, at the High School cafeteria. The affair began with a flag presentation given by all the Cub Scouts of the pack, followed by everyone saying the pledge of allegiance and then singing Cub Scout Welcome Song to the tune of Auld Lang Syne. The invocation was offered by the Rev. Fr. Umberto Mellare.

After a dinner of fried chicken and ham, Tom Hodgson led everyone in a Sing-A-long. He played a magnificent guitar and led the scouts and parents in many, many songs, such as "Puff the Magic Dragon," "Country Roads," and "Joy to the World." After the singing, a 30-minute film was presented entitled "The Name of the Game Is Hockey." It was a very interesting film about how to learn the game.

Awards followed the entertainment: Gerald Ratzlaff, two silver arrows; Todd Sprague, bear patch, gold arrow; David Harrison, bear patch; Anthony Klubuchar, bear patch, gold arrow, two silver arrows; and Jeff Klink, one-year service pin.

Billy Freeman, received his Webelos colors and book, and Charles Spencer was welcomed into the pack and given his bob cat pin and wolf book.

A special recognition was made to Mrs. Diane Bice, chairman of the Blue and Gold Banquet, whose precise organization made the banquet a total success.

Cubmaster Gene Ahrens announced the leaders, den mothers, committee members and chairmen, as follows: Cubmaster, Gene Ahrens, second-year service; den mother for Den No. 1, Alice Atkinson, 11th-year service; new den mother for Den No. 5, Diane Graves; and New Webelos leader, Earl Dreiman.

Others are new treasurer and awards chairman, Fred Miller; publicity chairman, Sandra Ratzlaff, second-year service; committee chairman, Tom Klubuchar; and committee members: Jim Sprague and Diane Bice.

The assistant den mother for Den No. 5 is Mrs. Snyder, and the secretary is Mrs. Judy Miller. Pack 415 committee members

JV Cagers Down Dexter In Final Game

Chelsea Bullpups get the mood for the evening at Dexter, Friday night, when they drowned the Little Dreadnaughts, 79-62. This final confrontation left the Chelsea JV's 9-11 for the season.

The game was determined in the second and third quarters when Chelsea applied the pressure. With 28 points in the second, and 23 in the third, Chelsea's dominance was established.

Dave Alber and Jack Hackworth were the main scoring pislons in the Chelsea machine. Dave led with 20 while Jack put in 18. Gary Wonders with 14, and Randy Musbach with 13, were backed by Paul Wood's 10. This was Randy Musbach's best game of the year with a goodly number of points, and four steals.

The main rebounders for the Bullpups were Paul Wood, with 21, and Dave Alber, who closed the season with a lucky 13.

Child and Family Services of Michigan (CFSM), supported by contributions to 150 local united way campaigns throughout the state, helps provide foster care for counselling services for married and unmarried parents and arranges for adoptions. CFSM, one of 26 member services of the United Way of Michigan, has 19 offices in the state.

The Chelsea Standard, Thursday, March 8, 1973 13

Henry Block has 17 reasons why you should come to us for income tax help.

Reason 3. We are a year-round service. We do not disappear or go back to some other business after April 15.



HENRY BLOCK
THE INCOME TAX PEOPLE

105 NORTH MAIN

Open 9 a.m.-6 p.m. Mon. thru Sat. Phone 475-2752
NO APPOINTMENT NECESSARY

Build your own home...the Miles way...

IT'S DIFFERENT

We sell precut homes... money saving beauties... We furnish everything... inside and outside... Just make rent size payments... If you are short on cash, it's no problem. Use ours! We help pay for your foundation, too. Your land need not be paid for. Build anywhere... city or country. We haven't found another Company in the entire U.S.A... with an easier home to build... or to pay for. Free delivery. 38 plans to choose from. Our free book tells more.

PLEASE RUSH ME YOUR FREE CATALOG ON MILES BUILD IT YOURSELF HOMES

Name _____
Address _____
City, State, Zip _____

Precut MILES HOMES

17016 Mack Ave., Grosse Pointe, MI. 48236. Call 313-885-5549

There is a Miles local representative in your area
BEGIN A NEW LIFE the Miles Way

TAKE IT FROM ME, THE ORIGINAL GOOD GUY.



'73 POLARA.

It's an easy step up in price to get Dodge Polara's full-sized looks, luxury, and equipment. But it's the engineering features, such as Electronic Ignition and Torsion-Quiet Ride, that make Polara an outstanding buy. Check it out now! See how much room, comfort, and luxury your money buys at the Dodge Boys.

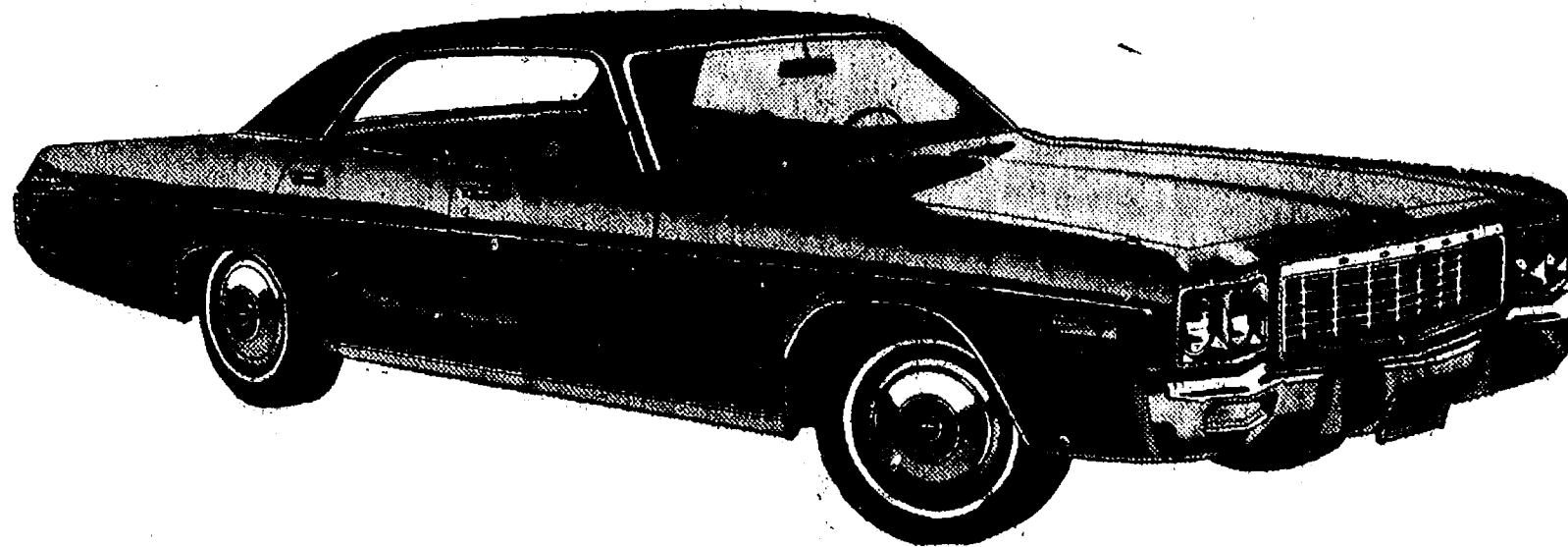

THE GOOD GUYS AT VILLAGE MOTOR SALES, INC. OFFER YOU A COMPACT THAT'S LIKE THREE CARS IN ONE: DODGE DART SPORT.

THEY'VE GOT GREAT DEALS. NOW **THEY'VE GOT GREAT CARS. NOW** **AS ALWAYS THEY BACK EVERY DEAL WITH DEPENDABLE SERVICE. NOW**

Dodge AUTHORIZED DEALERS

VILLAGE MOTOR SALES, INC.
1185 Manchester Rd. Chelsea, Mich.

THE DODGE BOYS



You and your business could

be wiped out... But

Auto-Owners Multi-Peril Protection

See your I-O Man

A. D. MAYER AGENCY, INC.

"Your Protection Is Our Business"

115 Park St. Chelsea Phone 479-5061

Auto-Owners INSURANCE COMPANY



LANDMARKS AND AWARDS: At Boy Scout Troop 465's Court of Honor, Monday night, the passage of another year was noted with the presentation of service awards. The presentation of special certificates reminded everyone of jobs well-done. Scouts and leaders participating were: front row, from left, Bruce Rabbitt, holding his special

certificate, Chip Stafford and Jeffrey Rabbitt; second row, Kris Steinaway, Jim Smith, Brad Smith with a special certificate, and Scott Stafford. In the back row stand Art Steinaway, troop chairman; Lloyd Hafner, scoutmaster; Bob Stafford, advancement chairman; Kirk Steinaway, and Bud Hafner. Allen Parker was not present for the picture.

Troop 465 Presents Awards

Lloyd Hafner, who has been an active scout as an adult for the last 10 years, participated with his scouts of Troop 465 at their Court of Honor, Monday night.

The meeting, held at North school to mark the progress of the scouts, started with the presentation of scout awards to Allen Parker, Jeff Rabbitt, Bruce Rabbitt, Kris Steinaway, Brad Smith and Jim Smith.

Bruce Rabbitt became a tenderfoot scout and received a special

certificate for being a patrol leader.

Other special certificates were awarded to: Allen Parker, senior patrol leader; Kris Steinaway, assistant patrol leader; Brad Smith, scribe; and Kirk Steinaway, instructor.

Service awards were handed out according to the number of active years in scouting. Receiving one-year pins were Allen Parker, Brad Smith, Bruce Rabbitt and Ship

Stafford. Scott Stafford earned a two-year pin while the Steinaway brothers, Kris and Kirk, earned three- and five-year pins, respectively.

Similar pins were given to adults who had served as scout leaders. Bob Stafford rated a two-year pin; Art Steinaway pinned on a five-year award, and Lloyd Hafner took home a 10-year pin.

Subscribe today to The Standard!

JV Cagers Storm Past Parma, 57-56

Chelsea JV's, coached by Parma Western, their non-league rivals, Feb. 27, to win the last home game of the season. Charging from a 10-point handicap at the start of the final period, the Bulls slipped ahead, 57-56. Paul Wood was responsible for the key basket and the two perfect free throws that tipped the balance.

Chelsea began the fight with promise, taking a 14-11 lead in the first quarter. In the second period, however, they managed to connect for a discouraging total of nine points while Parma surged ahead with 17 new points. Parma made 17 more points in the next period, leaving Chelsea behind, 45-35, at half-time. By plunking in 22 in the third quarter, and keeping Parma restricted to 11, Chelsea was able to step ahead just in time.

Dave Alber's 23 points certainly helped the effort. Other scoring among the Bulls was done by Jack Hackworth, 12; Paul Wood, 7; Gary Wonders, 6; Dan Leonard, 6; and Rick Sweeney, 3.

Paul was leader on the boards, with seven rebounds falling under his sway. Dave Alber was next with eight. Rick Sweeney followed up with seven.

This win left the Bulls 8-11 as they approached the final game of the season against Dexter, at Dexter, last Friday.

Fire Department Called When TV Set Blazes

The quiet of Monday night was punctured by fire sirens in Chelsea. The Fire Department was called at approximately 9:30 p.m. by William Wetzel whose television had apparently burst into flames.

The situation was immediately under control and the television was the only item in the Wetzel home at 17 Sycamore that was damaged.

Bob Myrmel Joins Real Estate One Staff

Robert R. Myrmel, of 4680 S. State, Ann Arbor, is the most recent addition to the sales staff of Real Estate One, Weed Realty Associates in Chelsea. Born in Whitehall, in 1944, Bob has lived in the Ann Arbor area for approximately nine years.

He graduated from Eastern Michigan University in 1970 with a Bachelor's Degree in Business Administration. He has had his Real Estate License for six months and is continuing his education at the University of Michigan where he is taking Real Estate Law.

Bob is also a veteran. He served 14 months as an Army Surveyor in Vietnam.

Telephone Your Club News To 475-1371.

We Honor

for your convenience

Our goal:
No unhappy owners.

PROUDLY ANNOUNCING

we accept these major credit cards in our parts, service and rental departments.

PALMER
MOTOR SALES, INC.
SINCE APRIL 1912
PHONE CHELSEA 475-1301

Save NOW ON THE ALL NEW MAYTAG Highlander

FABRIC-MATIC WASHER

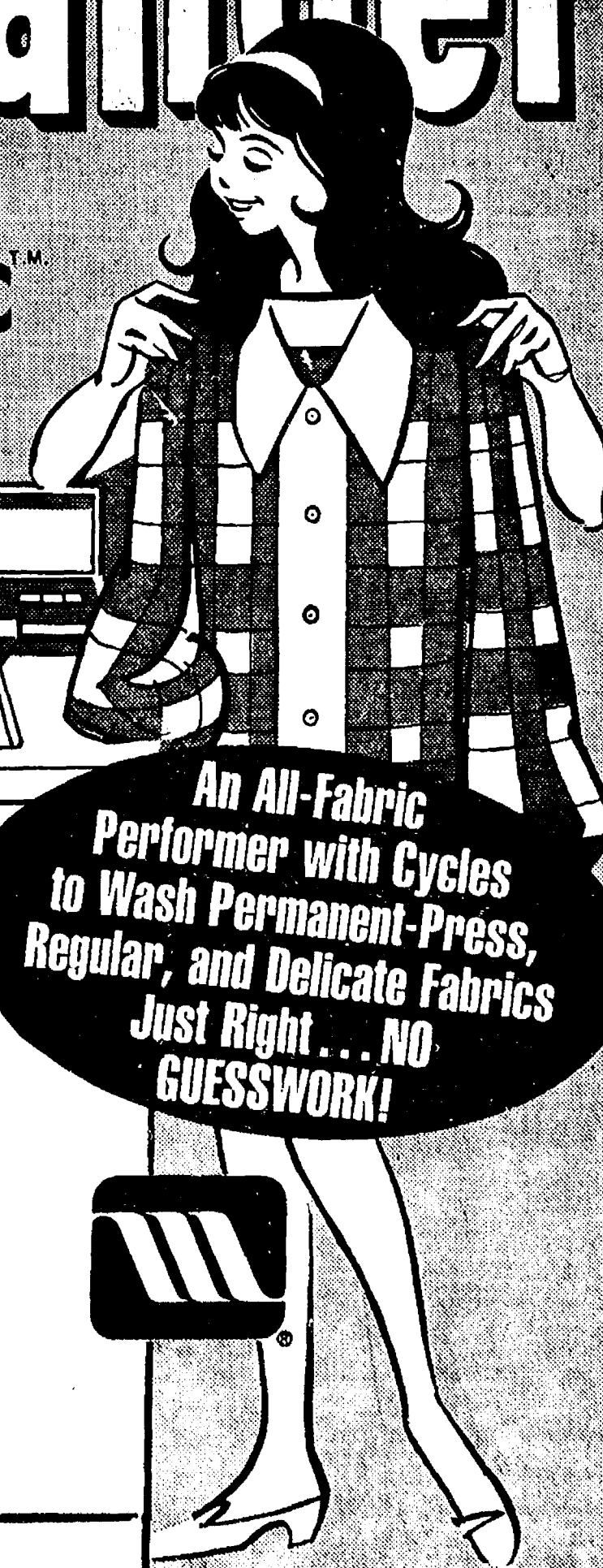
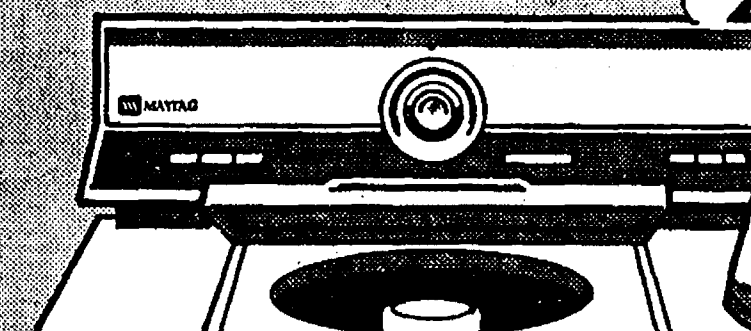

An All-Fabric Performer with Cycles to Wash Permanent-Press, Regular, and Delicate Fabrics Just Right... NO GUESSWORK!

NEW Low Cost Maytag All-Fabric Washer

3 temp water controls • 3 level water control • Powerline agitator with built-in lint filter • Automatic fabric softener dispenser • Heavy duty porcelain enamel cabinet top and tub • Zinc coated steel cabinet with acrylic enamel finish.

Simple, all-fabric controls uncomplicate your washing problems. New highlander pricing saves you money!

Maytag dependability the most important feature of all

HEYDLAUFF'S

113 North Main St., Chelsea

Phone 475-1121

VOTE THE INDEPENDENT PARTY VILLAGE ELECTION — MONDAY, MARCH 12

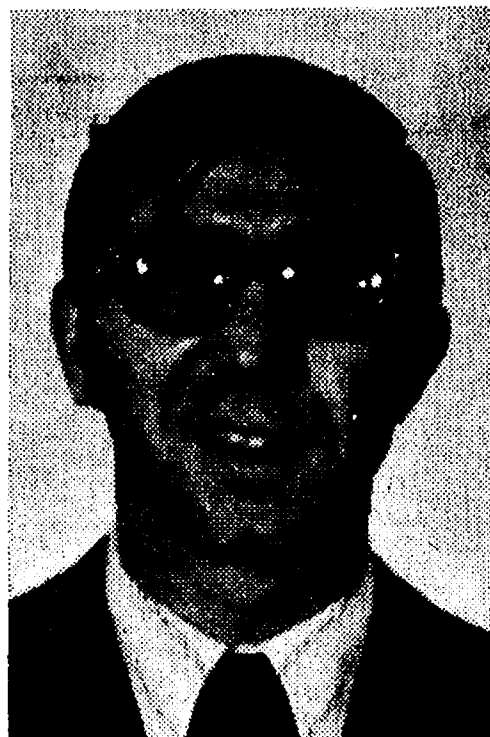

LOREN KEEZER
for CLERK
(2-Year Term)



JUDSON GOLTRA
for ASSESSOR
(1-Year Term)



RICHARD BORTON
for TRUSTEE
(2-Year Term)



SAM JOHNSON
for TRUSTEE
(2-Year Term)



HAROLD PENNINGTON
for TRUSTEE
(2-Year Term)

INDEPENDENT PARTY PLATFORM

1. To continue to promote well qualified candidates for public offices.
2. The Independent Party will continue to work for the improvement of the present sewer system. We continue to believe that the improvement of the present system is the responsibility of the residents of the Village but that extension of the system is the responsibility of the developer.
3. The Independent Party is in favor of a cooperative approach to the problems of recreation and supports the Village's participation in the coordinated group effort to draw together all of the local groups and agencies interested in recreation for the Chelsea area residents.
4. The Independent Party is in opposition to the proposed Mill Creek Metropolitan Park as now proposed by Huron Clinton Metropolitan Authority. This park offers little, if any, benefits to the local area residents. It will probably cause many problems for the area and added costs to the local taxpayers.
5. The Independent Party is in favor of continued support of the Village Planning Commission. In order to promote orderly growth of Northwestern Washtenaw and Northeastern Jackson Counties, we also support active participation in the Chelsea Area Regional Planning Committee consisting of the surrounding townships and the Village.

VOTE INDEPENDENTLY — VOTE INDEPENDENT

LIBRARY BOARD MEMBERS

(3-Year Terms)
JEAN EATON
JAMES SCHARDEIN